



DR. SAMUEL HAHNEMANN
GERMANY

RHEUMATOLOGICAL DISEASES

Vision of Impossible to Possible

**Treatment of
Incurable Diseases
Like Cancer, Kidney
Failure, Coma, Surgical,
Autoimmune, Life Style
& Life Threatening
Diseases**



PROF. DR. ARPIT CHOPRA JAIN

**M.D Homoeopathy
Critical and Surgical Disease Specialist (India)**

**INVENTOR OF
AAROGYA SUPER SPECIALITY MODERN HOMEOPATHY**

COMPLETE, EASY SAFE, FAST & COST-EFFECTIVE CURE



Dr. Arpit Chopra Jain M.D Homeopath

Critical and Surgical Disease Specialist

Dr. Arpit Chopra Jain: Transforming Global Healthcare with Aarogya super Speciality Modern Homeopathy.

Dr. Arpit Chopra Jain, a pioneer in advanced homeopathic medicine, is set to present groundbreaking clinical data comprising over 3,000 successfully treated cases of critical and surgical diseases — all cured without the need for surgery. This revolutionary treatment approach, developed and practiced exclusively by Dr. Jain, utilizes high-potency homeopathic medicines formulated by him, offering fast, safe, and side-effect-free results.

With over 21 years of experience, Dr. Jain has dedicated his life to providing an alternative yet powerful medical solution that not only preserves the body's original organs but also ensures deep, lasting cures. **His work has gained national and international recognition. He has been honored by India's Vice President, Defense Minister Shri Rajnath Singh, Health Minister Shri J. P. Nadda, and several other dignitaries.** In acknowledgment of his contributions, he has also received a prestigious honorary doctorate from the USA.

Dr. Arpit Chopra Jain proudly represents India on the international stage as the **Homeopathic Representative for BRICS (Russia)** and continues to raise the global profile of homeopathy through his one-of-a-kind center based in Indore, Madhya Pradesh, India. From this single center, he has reached and treated patients from over 19 countries, offering remote consultations and delivering life-changing results globally.

Recently, **Dr. Jain was invited as the Guest of Honor at the highly esteemed United Nations Global Excellence Awards held at the UN Headquarters in New York, hosted by the United Nations Global Peace Council.** This momentous occasion was a testimony to his relentless commitment and global vision for homeopathy.

His work is supported by real, verifiable patient testimonials, including pre- and post-treatment reports, available on his official website and YouTube channel. These authentic stories reflect the effectiveness and rapid healing power of his treatment.

This book is a humble attempt to introduce Dr. Jain's extraordinary journey and his mission — to make the world healthier without surgery, promoting natural healing through scientifically advanced homeopathic medicine. His goal is to create a safer, more cost-effective, and organ-preserving healthcare alternative for patients across the globe.





The identity of any person is his real wealth.

INTRODUCTION

Inventor of Aarogya Super Speciality Modern Homoeopathy, revolutionized treatment for complex diseases

Professor Dr. Arpit Chopra Jain

Professor Dr. **Arpit Chopra Jain**, with over 20 years of medical experience and research, has revolutionized classical homeopathy by developing a future-oriented, super-speciality modern homoeopathy treatment system. His innovative approach has given new physical, mental, and social life to thousands of patients who were once considered incurable, including those suffering from nearly 300 different diseases such as cancer, kidney failure, coma, aplastic anemia, and other serious conditions requiring surgical intervention. In doing so, he has also fulfilled the World Health Organizations (WHO) belief that true health encompasses physical, mental, and social well-being.

Originally from Chhattisgarh, Dr. Arpit Chopra Jain received his primary education in his home state before moving to Indore to pursue a Bachelors degree in Homeopathy. After completing his BHMS, he earned an MD in Homeopathy from DKMM Homoeopathic Medical College in Aurangabad, Maharashtra. During his studies and career, he worked alongside many renowned allopathic doctors in Indore and other locations, acquire practical experience and contributing to medical advancements.

Currently, Dr. Arpit Chopra Jain is providing medical services through the Aarogya Super Speciality Modern Homoeopathy Clinic, located at Janjirwala Square in Indore, where he leads a team of experienced professionals. In addition to his clinical work, Dr. Arpit Chopra Jain plays a pivotal role in shaping homeopathic education as an educator at RN Kapoor Homoeopathic Medical College. His research focuses on complex blood-related diseases, including aplastic anemia and sickle cell anemia.. Driven by a commitment to innovation, Dr. Jain has been nationally and internationally recognized for his groundbreaking contributions to the treatment of complex and incurable diseases. His exceptional service during the COVID-19 pandemic further highlights his dedication to advancing modern homeopathic medicine.

Many of Dr. Arpit Chopra Jain's patients regard him as a godsend, praising his unwavering commitment to serving humanity. Beyond his medical practice, Dr. Arpit Chopra Jain, who hails from a family of 19 physicians, is making significant contributions to society and the Nation.

He firmly believes that Aarogya Super Speciality Modern Homoeopathy - instant, effective, affordable, and without side effects is the future of homoeopathy. While homoeopathy may have originated in Germany, Dr. Arpit Chopra Jain is confident that India's revolutionary modern homoeopathic medical system will one day be recognized globally, inscribing India's name in golden letters on the world health chart. He and his team are making every possible effort to achieve this vision and will continue to do so.



Golden India's Revolutionary Discovery: Pioneering the Future of Healthcare with Advanced Homoeopathy

Homoeopathy, a system of alternative medicine established over 200 years ago by German physician Dr. Samuel Hahnemann, has experienced widespread adoption across various countries, including India. However, over time, it faced criticism and was even banned in certain regions due to persistent myths and misconceptions, such as its alleged placebo effect. Critics claimed that homoeopathic remedies were ineffective, slow to act, and not backed by scientific evidence, leading to widespread skepticism among both the public and the scientific community.

One significant issue was that classical homoeopathy relied heavily on treating patients based on symptoms alone, without extensive clinical documentation or diagnostic reports. This absence of empirical evidence made it challenging to validate its effectiveness through conventional medical research methods.

In response to these challenges, Dr. Hahnemann later developed a more potent form of homoeopathic medicine, known as the 50 millesimal potency, or 5 million power. However, by the time this advancement was introduced, classical homoeopathy had already established deep roots, and the lack of continued research, documentation, and clinical validation led to its gradual decline in some regions.

Recognizing the need to address these limitations, Professor Dr. Arpit Chopra Jain, with over 20 years of clinical and hospital experience, pioneered a groundbreaking approach known as Super Speciality Modern homoeopathy. Utilizing the powerful 50 lakh potency homoeopathic medicines, along with mother tinctures, biochemic treatments, and dilutions, Dr. Jain's revolutionized the practice by effectively treating severe autoimmune conditions, including cancer, kidney failure, aplastic anemia, sickle cell anemia, rheumatoid arthritis, ankylosing spondylitis, and many other life-threatening illnesses. This innovative treatment approach has produced remarkable results, enabling patients suffering from complex and incurable diseases to recover without any side effects or lifelong medication dependency. Dr. Jain's method has proven particularly effective in cases previously deemed untreatable, such as patients in comas, those with brain tumors, or those in the terminal stages of illness.



His success extends beyond India, benefitting patients in countries such as Pakistan, Dubai, Bangladesh, the United States, and the United Kingdom.

A key differentiator of Super Speciality Modern Homoeopathy is its integration of clinical pathology alongside traditional symptom-based diagnosis. Dr. Jain's has meticulously collected pre- and post-treatment test reports from over 3,000 successfully treated patients, along with their written testimonials and interviews, both online and offline. This substantial body of evidence aims to secure recognition for his treatment methodology within the broader medical community, ensuring future generations of homoeopathic practitioners can offer hope to patients who might otherwise remain hopeless.

Dr. Jain's innovative work continues to shape the future of homoeopathy providing a new path forward for both patients and healthcare providers worldwide.



Complete Cure, Permanent, Easy, Safe, Fast, Cost Effective.

Aarogya Super Specialty Modern Homoeopathy -

It is a modern medical science which incorporates the basic nature of homoeopathy and keeps it as its basis and includes many other new features.



Easy Method -

In Aarogya Super Speciality Modern Homoeopathy, a variety of homoeopathic medicines are utilized, including decimal potency, centesimal potency, 50 millesimal potency, mother tinctures, biochemic medicines, The method of administering these medicines is straightforward and can be easily followed in the prescribed dosage under the guidance of a qualified homoeopathic doctor. One of the unique aspects of Aarogya Super Speciality Modern Homoeopathy is that it does not work with the traditional restrictions often associated with homoeopathic treatment, such as avoiding strong-smelling substances during medication. Due to the high quality and potency of the medicines used, these minor misconceptions hold no relevance in this advanced system of treatment. This approach allows for effective treatment without the need for strict dietary restrictions, making it more accessible and easier for patients to adhere to. Aarogya Super Speciality Modern Homoeopathy excels in providing top-tier treatment with minimal medication, even for complex and difficult-to-treat conditions. In this system, various diseases are treated directly and comprehensively, whether through homoeopathic medicines alone or in combination with supportive medicines from other medical systems, depending on the patients condition and the nature of the disease. This holistic approach ensures that patients receive the most effective and personalized care

Harmless Medical Method -

One of the most remarkable aspects of Aarogya Super Speciality Modern Homoeopathy is its safety profile, even when high potencies are used. Unlike conventional treatments where the risk of side effects increases with the dosage of active ingredients, homoeopathic medicines are carefully prepared through a process called potentiation. In this process, the original substance is diluted while simultaneously increasing its potency. This unique method ensures that only a minimal amount of the chemical or raw material remains in the final product. As a result, Aarogya Super Speciality Modern Homoeopathy offers highly effective treatments without the risk of harmful side effects. The approach is practically unmatched in other branches of medical science, where larger doses of active substances can often lead to adverse reactions. In this way, modern homoeopathy provides a safe and natural healing method, making it an ideal option for individuals seeking a harmless yet potent solution to their health issues.

Fast Aggressive Treatment -

One of the most remarkable aspects of Aarogya Super Speciality Modern Homoeopathy is its fast and aggressive healing process, setting it apart from conventional homoeopathy. In this advanced system, medical expertise is combined with cutting-edge technology, including computerized software, to ensure rapid, accurate diagnosis and treatment. Doctors utilize a vast array of over 4,000 potent medicines, with strengths ranging from zero potency to an astonishing 50 lakh potency, making the treatment scientifically robust and effective for a wide range of diseases. The precision of this method allows doctors to quickly gather and analyze detailed information about a patients condition, helping them select the most suitable remedy. This tailored approach ensures that even severe, surgical, or seemingly incurable conditions are addressed efficiently and effectively. What makes this treatment truly revolutionary is its ability to provide fast relief without any side effects, transforming it into a powerful, unique, and highly reliable branch of medical science.

Complete cure of diseases from the root -

Aarogya Super Speciality Modern Homoeopathy aims to heal the patient completely body, mind, and soul ensuring not only recovery from current ailments but also preventing the recurrence of diseases throughout life. This holistic approach to treatment is a crucial aspect of any effective medical science.

This fast and aggressive treatment approach embodies the future of homoeopathy, offering hope to patients facing complex diseases while maintaining the core principles of safety, simplicity, and efficacy.

Cost-Effective Treatment with Aarogya Super Speciality Modern Homoeopathy

Despite its advanced and multifaceted approach, Aarogya Super Speciality Modern Homoeopathy remains highly affordable and accessible, making it a preferred choice for many. Compared to other medical systems, it offers a cost-effective solution while providing complete, safe, and test treatment. This affordability, combined with its ability to deliver immediate results without harmful side effects, has contributed to the growing global popularity of modern homoeopathy. Today, homoeopathy is trusted by millions, with affordable medicines available to those in need. Every fourth person in the world now benefits from homoeopathy in some form, relying on its holistic and comprehensive approach to healthcare.



Dr. Arpit Chopra Jain, M.D. in Homoeopathy and the inventor of Aarogya Super Speciality Modern - Homoeopathy, has been instrumental in making this revolutionary treatment accessible to people from all walks of life. His commitment to providing effective, affordable, and harmless treatment has redefined the landscape of healthcare, offering hope and healing to thousands.



Dr. Arpit Chopra (Jain)
 M.D. HOMOEOPATHY
 Inventor of Aarogya Super Speciality Modern Homoeopathy



Aarogya Super Speciality Modern Homoeopathy



Successful Treatment of Critical Health Conditions

Dr. Jain's innovative treatment method has shown exceptional results in managing and curing serious health conditions, including:

- Cancer
- Kidney Diseases
- Coma
- Blood Disorders such as sickle cell anemia and aplastic anemia
- Arthritis
- Autoimmune Diseases
- Neurological Disorders
- Heart Diseases
- Skin Conditions like psoriasis and dermatitis

Through a deep understanding of the body's internal balance, Aarogya Super Speciality Modern Homoeopathy targets the root causes of these diseases, promoting natural self-healing without the need for invasive procedures or lifelong medications.

Revolutionizing Disease Treatment

Aarogya Super Speciality Modern Homoeopathy, developed by Dr. Arpit Chopra Jain, has introduced a groundbreaking, holistic approach to treating a wide range of complex and chronic diseases. This method offers a comprehensive, harmless, cost-effective, and permanent solution, achieving remarkable success where conventional treatments often fall short.

Efficacy Across a Wide Range of Diseases

With a proven record of success in treating nearly 300 different diseases, Aarogya Super Speciality Modern Homoeopathy offers relief from conditions that affect various aspects of health. Patients suffering from:

- Allergies
- Womens Health Issues
- Urological and Gastric Problems
- Rheumatoid Arthritis
- Pediatric Conditions
- Spinal Cord Disorders

have all experienced life-changing results through this pioneering method.



A New Lease on Life

What truly sets this treatment apart is its ability to provide lasting and permanent relief. Patients who were previously dependent on lifelong medication or faced invasive surgeries have regained their health, returning to a normal, medication-free life. Aarogya Super Speciality Modern Homoeopathy continues to transform lives, offering a new, holistic approach for those suffering from complex and chronic diseases.

Rheumatological Disease

Aarogya Super Speciality Modern Homoeopathy, as practiced by Dr. Arpit Chopra Jain, has emerged as a highly effective treatment for rheumatological diseases, which are often associated with persistent pain in the hands, legs, waist, and other joints. While many people may temporarily find relief with painkillers, the continuous presence of such pain can be an early sign of a serious rheumatological disorder. Due to a lack of awareness, these symptoms are often ignored, leading to the progression of conditions that require lifelong medication in conventional medicine.

Rheumatology focuses on diseases that affect the joints, soft tissues, and autoimmune systems, and it encompasses a wide range of conditions, including:

- Arthritis (various types)
- Rheumatoid arthritis
- Gout
- Ankylosing spondylitis
- Fibromyalgia
- Hashimoto thyroiditis
- Psoriatic arthritis
- Systemic lupus erythematosus (SLE)



These diseases can affect various parts of the body, and in conventional allopathic medicine, many are considered incurable. Patients are typically prescribed long-term treatments involving painkillers, antibiotics, and steroids. In severe cases, surgery may be recommended. These treatments often come with side effects, high costs, and the risk of recurring symptoms.

However, Dr. Arpit Chopra Jain's Aarogya Super Speciality Modern Homoeopathy offers an alternative that provides outstanding results without side effects. His approach treats these "incurable" diseases from the root, helping patients recover their health and live normal **lite** without the need for prolonged medication or surgical intervention. By addressing the underlying causes of rheumatological conditions, this method offers faster relief, lower costs, and a complete cure, restoring quality of life for many patients.

UHID NO. : 69121 Lab No : 10123517 Sex/Age : Female/39 Yrs.
 Name : Mrs. REEMA DUBEY Report Date : 24/08/2014 11:51
 Sample Date : 24/08/2014 10:11 IP. No. :
 Referred By : DR. JINSIWALE ANANT Ward/Bed No. :

Before Treatment

DIFFERENTIAL ABSOLUTE LEUKOCYTE COUNT			
ABSOLUTE MONOCYTE	0.20	thou/mm ³	0.2 - 1
ABSOLUTE EOSINOPHIL	0.20	thou/mm ³	0.02 - 0.5
ABSOLUTE BASOPHIL	00.00	thou/mm ³	0.01 - 0.1
CORRECTED ESR	40.0	mm/hr	0 - 21
CRP - C REACTIVE PROTEIN QUALITATIVE	POSITIVE	-	-
RANDOM BLOOD SUGAR	92.0	mg/dL	< 140
UREA , SERUM	15.0	mg/dL	15 - 40
CREATININE, SERUM	0.80	mg/dL	0.6 - 1.3
SERUM URIC ACID	4.0	mg/dL	2.6 - 7.2
SGOT/AST(ASPARTATE AMINOTRNSFERASE),SERUM	15.0	U/L	15 - 37
SGPT/ALT (ALANINE AMINIOTRANSFERASE),SERUM	30.0	U/L	30 - 65
ANTI NUCLEAR ANTIBODY / FACTOR (ANA / ANF)	7.0	U/mL	0 - 10
R.A. ELISA (IGG)	110.0	U/mL	< 70

MRS. RIMA DUBEY

42 Years /F

DR VIKRAM KAPUR MBBS

12-10-2016

After Treatment

INVESTIGATION	RESULTS	NORMAL RANGE
---------------	---------	--------------

SEROLOGY PROFILE

R.A. FACTOR	Negative
-------------	----------

गठिया
OSTEOARTHRITIS



DR. ARPIT CHOPRA JAIN
MD HOMOEOPATHY & SUPPLEMENTAL & SURGICAL DISEASE SPECIALIST

CURED OSTEOARTHRITIS FROM INDIRE, MADHYA PRADESH

गठिया एक ज़ीमा है जो कि घुटने के जोड़ में उपस्थित घुसकर हो जाती है, जिससे दर्द आकाम होती है। गठिया को सफल रूप से उपचार आरोग्यसुपरस्पेशलिटी क्लिनिक में

Address: 211, 212, 213, 214, 215, 216, 217, 218, 219, 220, 221, 222, 223, 224, 225, 226, 227, 228, 229, 230, 231, 232, 233, 234, 235, 236, 237, 238, 239, 240, 241, 242, 243, 244, 245, 246, 247, 248, 249, 250, 251, 252, 253, 254, 255, 256, 257, 258, 259, 260, 261, 262, 263, 264, 265, 266, 267, 268, 269, 270, 271, 272, 273, 274, 275, 276, 277, 278, 279, 280, 281, 282, 283, 284, 285, 286, 287, 288, 289, 290, 291, 292, 293, 294, 295, 296, 297, 298, 299, 300, 301, 302, 303, 304, 305, 306, 307, 308, 309, 310, 311, 312, 313, 314, 315, 316, 317, 318, 319, 320, 321, 322, 323, 324, 325, 326, 327, 328, 329, 330, 331, 332, 333, 334, 335, 336, 337, 338, 339, 340, 341, 342, 343, 344, 345, 346, 347, 348, 349, 350, 351, 352, 353, 354, 355, 356, 357, 358, 359, 360, 361, 362, 363, 364, 365, 366, 367, 368, 369, 370, 371, 372, 373, 374, 375, 376, 377, 378, 379, 380, 381, 382, 383, 384, 385, 386, 387, 388, 389, 390, 391, 392, 393, 394, 395, 396, 397, 398, 399, 400, 401, 402, 403, 404, 405, 406, 407, 408, 409, 410, 411, 412, 413, 414, 415, 416, 417, 418, 419, 420, 421, 422, 423, 424, 425, 426, 427, 428, 429, 430, 431, 432, 433, 434, 435, 436, 437, 438, 439, 440, 441, 442, 443, 444, 445, 446, 447, 448, 449, 450, 451, 452, 453, 454, 455, 456, 457, 458, 459, 460, 461, 462, 463, 464, 465, 466, 467, 468, 469, 470, 471, 472, 473, 474, 475, 476, 477, 478, 479, 480, 481, 482, 483, 484, 485, 486, 487, 488, 489, 490, 491, 492, 493, 494, 495, 496, 497, 498, 499, 500, 501, 502, 503, 504, 505, 506, 507, 508, 509, 510, 511, 512, 513, 514, 515, 516, 517, 518, 519, 520, 521, 522, 523, 524, 525, 526, 527, 528, 529, 530, 531, 532, 533, 534, 535, 536, 537, 538, 539, 540, 541, 542, 543, 544, 545, 546, 547, 548, 549, 550, 551, 552, 553, 554, 555, 556, 557, 558, 559, 560, 561, 562, 563, 564, 565, 566, 567, 568, 569, 570, 571, 572, 573, 574, 575, 576, 577, 578, 579, 580, 581, 582, 583, 584, 585, 586, 587, 588, 589, 590, 591, 592, 593, 594, 595, 596, 597, 598, 599, 600, 601, 602, 603, 604, 605, 606, 607, 608, 609, 610, 611, 612, 613, 614, 615, 616, 617, 618, 619, 620, 621, 622, 623, 624, 625, 626, 627, 628, 629, 630, 631, 632, 633, 634, 635, 636, 637, 638, 639, 640, 641, 642, 643, 644, 645, 646, 647, 648, 649, 650, 651, 652, 653, 654, 655, 656, 657, 658, 659, 660, 661, 662, 663, 664, 665, 666, 667, 668, 669, 670, 671, 672, 673, 674, 675, 676, 677, 678, 679, 680, 681, 682, 683, 684, 685, 686, 687, 688, 689, 690, 691, 692, 693, 694, 695, 696, 697, 698, 699, 700, 701, 702, 703, 704, 705, 706, 707, 708, 709, 710, 711, 712, 713, 714, 715, 716, 717, 718, 719, 720, 721, 722, 723, 724, 725, 726, 727, 728, 729, 730, 731, 732, 733, 734, 735, 736, 737, 738, 739, 740, 741, 742, 743, 744, 745, 746, 747, 748, 749, 750, 751, 752, 753, 754, 755, 756, 757, 758, 759, 760, 761, 762, 763, 764, 765, 766, 767, 768, 769, 770, 771, 772, 773, 774, 775, 776, 777, 778, 779, 780, 781, 782, 783, 784, 785, 786, 787, 788, 789, 790, 791, 792, 793, 794, 795, 796, 797, 798, 799, 800, 801, 802, 803, 804, 805, 806, 807, 808, 809, 810, 811, 812, 813, 814, 815, 816, 817, 818, 819, 820, 821, 822, 823, 824, 825, 826, 827, 828, 829, 830, 831, 832, 833, 834, 835, 836, 837, 838, 839, 840, 841, 842, 843, 844, 845, 846, 847, 848, 849, 850, 851, 852, 853, 854, 855, 856, 857, 858, 859, 860, 861, 862, 863, 864, 865, 866, 867, 868, 869, 870, 871, 872, 873, 874, 875, 876, 877, 878, 879, 880, 881, 882, 883, 884, 885, 886, 887, 888, 889, 890, 891, 892, 893, 894, 895, 896, 897, 898, 899, 900, 901, 902, 903, 904, 905, 906, 907, 908, 909, 910, 911, 912, 913, 914, 915, 916, 917, 918, 919, 920, 921, 922, 923, 924, 925, 926, 927, 928, 929, 930, 931, 932, 933, 934, 935, 936, 937, 938, 939, 940, 941, 942, 943, 944, 945, 946, 947, 948, 949, 950, 951, 952, 953, 954, 955, 956, 957, 958, 959, 960, 961, 962, 963, 964, 965, 966, 967, 968, 969, 970, 971, 972, 973, 974, 975, 976, 977, 978, 979, 980, 981, 982, 983, 984, 985, 986, 987, 988, 989, 990, 991, 992, 993, 994, 995, 996, 997, 998, 999, 1000

Title
Osteoarthritis गठिया का एक प्रकार
Cured by DrArpitChopraJain
AarogyaSuperSpeciality
ModernHomeopathy

Rheumatoid Arthritis **रूयूमेटाइड आर्थ्रोइटिस (गठिया)**

दर्द से बचने के लिए
• स्टेरॉयड
• दर्द की गोली
खाना एक मात्र उपाए नहीं है
इसे जड़ से खत्म खत्म करें
सबसेस स्टोरी



Rheumatoid Arthritis Cured in 1 month | ... [Watch >](#)

Knee pain घुटनों में दर्द सर्जरी बचाओ cured by Dr Arpit Chopra Jain Modern Homeopathy saved surgery

घुटनों में दर्द का सुख ?
Knee pain घुटने में दर्द सर्जरी बचाओ cured by Dr Arpit Chopra Jain Modern Homeopathy saved surgery

घुटनों में दर्द सर्जरी बचाओ
Knee pain घुटने में दर्द सर्जरी बचाओ cured by Dr Arpit Chopra Jain Modern Homeopathy saved surgery

Symptoms of Knee Arthritis? How Do You Treat Knee Arthritis?

घुटनों में दर्द सर्जरी बचाओ
Knee pain घुटने में दर्द सर्जरी बचाओ cured by Dr Arpit Chopra Jain Modern Homeopathy saved surgery

आरोग्य सुपर स्पेशलिटी मॉडर्न होमियोपैथी क्लिनिक
आरोग्य सुपर स्पेशलिटी मॉडर्न होमियोपैथी क्लिनिक

Rheumatoid arthritis
Also called RA

Overview **Symptoms** **Treatments**

A chronic inflammatory disorder affecting many joints, including those in the hands and feet. In rheumatoid arthritis, the body's immune system attacks its own tissue, including joints. In severe cases, it attacks internal organs.

Dr. Arpit Chopra Jain
MD HOMOEOPATHY & SUPPLEMENTAL & SURGICAL DISEASE SPECIALIST

Rheumatoid Arthritis ANA Factor Positive t... [Visit >](#)

आरोग्य सुपर स्पेशलिटी मॉडर्न होमियोपैथिक क्लिनिक
AAROGYA SUPER SPECIALITY MODERN HOMOEOPATHIC CLINIC

कैंसर, किडनी फेलियर, अस्पताल में गंभीर रूप से भर्ती मरीज का उपचार, कोमा, शल्य चिकित्सा योग्य ऑटोइम्यून रोग, अप्लास्टिक रेनीमिया, मस्कलर डिस्टॉफी, जीवन भर दवा लेने वाले रोगों की रोकपाम व 300 प्रकार के असाध्य जटिल रोगों की चिकित्सा

इसकी कोई अन्य बाधा नहीं है **प्रीड कोल से आरक्षण है** **Online Consultation Available**

0731-4977076, +91-97130-87737, +91-80451-32033
+91-99075-27914, +91-97130-82737, +91-97130-87737, +91-93404-65873, +91-79999-78894

101, 102, 103, 104, KRISHNA TOWER, BANKEPALLA SOLAR, TOWNSHIP OF GURUNELL HOSPITAL ROAD, NEW PALASA, INDIA - 422011 (M.P.)

आरोग्य सुपर स्पेशलिटी मॉडर्न होम्योपैथीक क्लिनिक

ऑस्टियोआर्थराइटिस रोग
OSTEOARTHRITIS DISEASE



DR. ARPIT CHOPRA JAIN
MD HOMOEOPATHY & CRITICAL & SURGICAL DISEASE SPECIALIST





RESPONDED OSTEOARTHRITIS PATIENT FROM NEMAWAR, MADHYA PRADESH

ऑस्टियोआर्थराइटिस (ओए) एक दीर्घकालिक बीमारी है जो जोड़ों में उपास्थि को तोड़ देती है, जिससे दर्द, अकड़न और सूजन होती है

2.44

ADDRESS: 101, 102, 103, 104, KRISHNA TOWER, JANJEERWALA SQUARE, IN FRONT OF CUREWELL HOSPITAL ROAD, NEW PALASIA, INDORE, MADHYA PRADESH 452001

Title
Osteoarthritis Responded Patient by Dr Arpit Chopra Jain Aarogya Super Speciality Modern

हॉटिया
OSTEOARTHRITIS



DR. ARPIT CHOPRA JAIN
MD HOMOEOPATHY & CRITICAL & SURGICAL DISEASE SPECIALIST





RESPONDED OSTEOARTHRITIS PATIENT FROM NEMAWAR, MADHYA PRADESH

ऑस्टियोआर्थराइटिस (ओए) एक दीर्घकालिक बीमारी है जो जोड़ों में उपास्थि को तोड़ देती है, जिससे दर्द, अकड़न और सूजन होती है

2.44

Title
Osteoarthritis गठिया का एक प्रकार Cured by DrArpitChopraJain AarogyaSuperSpeciality ModernHomeopathy

Rheumatoid Arthritis **रूयूमेटाइड आर्थराइटिस (गठिया)**



दर्द से बचने के लिए

- स्टेरॉयड
- दर्द की गोली

खाना एक मात्र उपाय नहीं है

इसे जड़ से खत्म ख़तम करें

सबसे श्रेष्ठ



Rheumatoid Arthritis Cured in 1 month | ... [Watch >](#)

पूटनी में दर्द

Knee pain पूटनी में दर्द सर्जरी बचायी cured by Dr Arpit Chopra Jain Modern Homeopathy saved surgery



17:14



17:00

Symptoms of Rheumatoid Arthritis: How to Stop Them? Read About Arthritis!

Rheumatoid Arthritis: How to Stop Them? Read About Arthritis!

Rheumatoid Arthritis: How to Stop Them? Read About Arthritis!

आरोग्य सुपर स्पेशलिटी मॉडर्न होम्योपैथी

Rheumatoid arthritis

ANA Factor Positive t...

[Visit >](#)

आरोग्य सुपर स्पेशलिटी मॉडर्न होम्योपैथीक क्लिनिक

AAROGYA SUPER SPECIALITY MODERN HOMOEOPATHIC CLINIC

कैंसर, किडनी फेलियर, अस्पताल में गंभीर रूप से भर्ती मरीज का उपचार, कोषा, शल्य चिकित्सा योग्य ओटोइम्प्युन रोग, अल्सरिक्त टैसीमिया, मसकुलर डिस्ट्रोफी, जीवन भर टग लेने वाले रोगों का रोकथाम व 300 प्रकार के अज्ञात जटिल रोगों की चिकित्सा

2.44

ADDRESS: 101, 102, 103, 104, KRISHNA TOWER, JANJEERWALA SQUARE, IN FRONT OF CUREWELL HOSPITAL ROAD, NEW PALASIA, INDORE, MADHYA PRADESH 452001

Rheumatoid arthritis

Also called: RA

OVERVIEW SYMPTOMS TREATMENTS NEWS

A chronic inflammatory disorder affecting many joints, including those in the hands and feet.

In rheumatoid arthritis, the body's immune system attacks its own tissue, including joints. In severe cases, it attacks internal organs.

RHEUMATOID ARTHRITIS

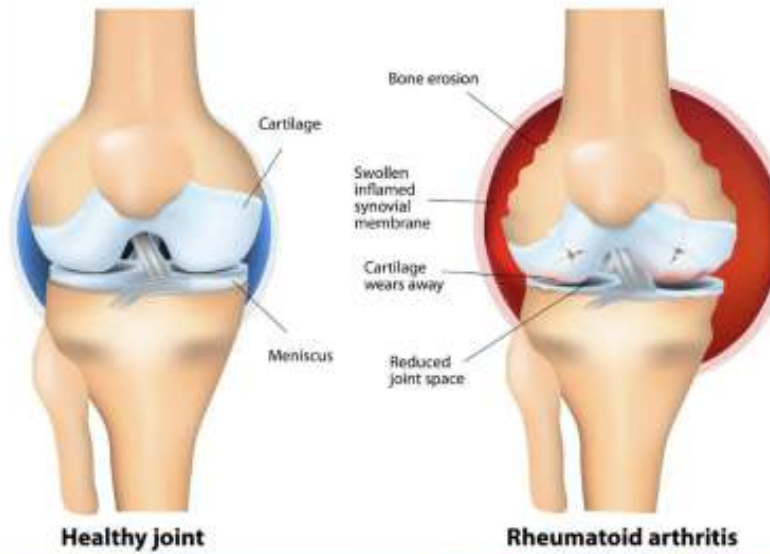

Healthy joint

Rheumatoid arthritis

Shri Sai Baba Hospital & Research Centre

II SABKA MALIKEK II

CHHATRI BAGH, INDORE - 0731-2341790, 2343772
E-mail: shrisaibaba.msl@yahoo.com
www.shrisaibamandirchhatribagindore.com

ISPL Cert

elaci

Patent Name: MRS AARTI PACHARNE
Age & Sex: 49 Years / Female
Referred By: DR. ARPIT CHOPDA (JAIN) (MD)

Lab No: 015
Reg No: 0000752
Registration Date: 11/07/2020 09:21 AM
Report Date: 11/07/2020 03:37 PM

HAEMATOLOGY			
INVESTIGATION(S)	RESULT	UNITS	REFERENCE RANGE
ESR	45	mm/hr	0-20

SEROLOGY REPORT			
INVESTIGATION(S)	RESULT	UNITS	REFERENCE RANGE
CRP	Positive		
Ra Factors	Positive		

Dr. G. C. Gidwani
Consultant Pathologist

Even As You Take Action

LAB ID: 281220-070

Patient Name: MRS. ARTI PACHARNE
Collected At: ...
Ref. By: DR. JAIN ARPIT

Age/Sex: 50 Years / F
Collection: 28/Dec/2020 02:50 PM
Reported: 28/Dec/2020 04:51 PM

C-REACTIVE PROTEIN (CRP) SERUM

5.0 mg/L (Reference: < 10.0 mg/L)

Erythrocyte sedimentation Rate

E.S.R WESTWINGREN: 47 mm at end of 1st hr (9-15 (M), 0-20 (F))

RHEUMATOID FACTOR (RA) SERUM

RA (QUANTITATIVE): 7.86 IU/ml (up to 20)

Dr. G. C. Gidwani MBBS, DCP
(Consultant Pathologist)

83, 84-A, Sudama Nagar, Narendra Tiwari Marg, Opp. Chhatrapati Shivaji School, Indore - 462002. Mob: 82788-85163 • Website: www.theuniversallab.com

Phone: 0731-4977076
Mobile: 07130-92737, 07130-37737, 79999-78894, 99075-27914
Website: www.homoeopathycure.com / www.aarogyahomoeopathyindore.com

आरोग्य
+ + +
HOMOEOPATHY

Complete, Easy, Safe, Fast & Cost-effective Permanent Modern Homoeopathy Cure With Advanced Lifestyle

Name: Aarti Pacharne, Age: 49, Sex: F, Date: 29/12/20
Address: Indore, Mob: 9319078198, Nat No.

Rheumatoid Arthritis
Osteoporosis
Polycythemia

आरोग्य सुपर स्पेशलिटी मॉडर्न होम्योपैथिक क्लीनिक

कम्पलिट * परमानेंट * ईजी * सेफ * फास्ट एण्ड कॉस्ट इफैक्टिव

* कैंसर * किडनी फेलियर * अस्पताल में गंभीर रूप से भर्ती मरिजों का उपचार * कोमा * शल्य चिकित्सा योग्य रोग * आँटो इन्यून रोग * जीवनभर दवाई लेने वाले रोगों की रोकथाम एवं 300 प्रकार के असाध्य जटिल रोगों की चिकित्सा ।

102, 104 प्रथम मंजिल, कुण्ठा टॉवर, व्हायवेल हॉस्पिटल के सामने, जंजीरवाला चौराहा, न्यू पलासिया, इन्दौर (म.प्र.)
फ़ोन: 0731-4977076, मो. : 97130-92737, 97130-37737, 79999-78894, 99075-27914
www.homoeopathycure.in, www.aarogyahomoeopathyindore.com Email : arpit Chopra 23@gmail.com



कैंसर, किडनी फेलियर, अस्पताल में गंभीर रूप से भर्ती मरिजों का उपचार, कोमा, शल्य चिकित्सा योग्य रोग, ऑटो इम्यून रोग, जीवनभर दवाई लेने वाले रोगो की रोकथाम एवं 300 प्रकार के असाध्य जटिल रोगों की चिकित्सा ।



डॉ. अर्पित चोपड़ा (मैड)
एच. बी. होम्योपैथी
जटिल, असाध्य एवं
समय रोग विशेषज्ञ

आरोग्य सुपर स्पेशलिटी मॉडर्न होमियोपैथी

कम्पलिट, परमानेंट, ईजी, सेफ, फास्ट एण्ड कॉस्ट इफैक्टिव

102, प्रथम मंजिल, कृष्णा टॉवर, बयोस्वेल हॉस्पिटल के सामने, जंजीरवाला धौराहा, न्यू पलासिया, इन्दौर म.प्र.

📞 93075 27914 संपर्क : 0731-4977076, 79999 78804

www.homoeopathycure.in, www.aarogyahomoeopathyindore.com Email : arpit Chopra23@gmail.com

क्या आप रहुमटॉइड आर्थराइटिस से परेशान हैं

रहुमटॉइड आर्थराइटिस को कैसे खत्म करें

Foot Problems Associated with Rheumatoid Arthritis

Patient - Pramila Kotahri

15:14

Dr. arpit chopra jain

Rheumatoid arthritis

Also called: RA

Overview

Symptoms

Treatments

A chronic inflammatory disorder affecting many joints, including those in the hands and feet.

In rheumatoid arthritis, the body's immune system attacks its own tissue, including joints. In severe cases, it attacks internal organs.

Common

More than 1 million cases per year (India)

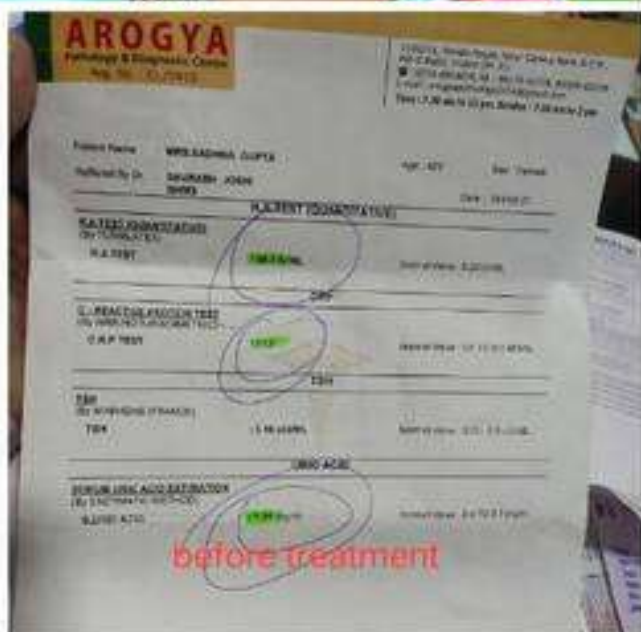



कैंसर, किडनी फेलियर, अस्पताल में गंभीर रूप से भर्ती मरिजों का उपचार, कोमा, शल्य चिकित्सा योग्य रोग, ऑटो इम्यून रोग, जीवनभर दवाई लेने वाले रोगों की रोकथाम एवं 300 प्रकार के असाध्य जटिल रोगों की चिकित्सा।

आरोग्य सुपर स्पेशलिटी माईन होमियोपेथी

कम्प्लिट, परमानेंट, ईजी, सेफ, फास्ट एण्ड कॉस्ट इफैक्टिव

102, प्रथम मंजिल, कृष्णा टॉवर, बयोस्टेल हॉस्पिटल के सामने, जंजीरवाला चौराहा, न्यू पलासिया, इन्दौर म.प्र.

☎ 99075 27914 संपर्क : 0731-4077076, 756999 76894



Bursitis



Bursitis (bur-SY-tis) is a painful condition that affects the small, fluid-filled sacs — called bursae (bur-SEE) — that cushion the bones, tendons and muscles near your joints. Bursitis occurs when bursae **become inflamed**. The most common locations for bursitis are in the shoulder, elbow and hip.



KNEE ARTHRITIS घुटनो का दर्द PAIN
BURSAL INFLAMMATION CURED TO...

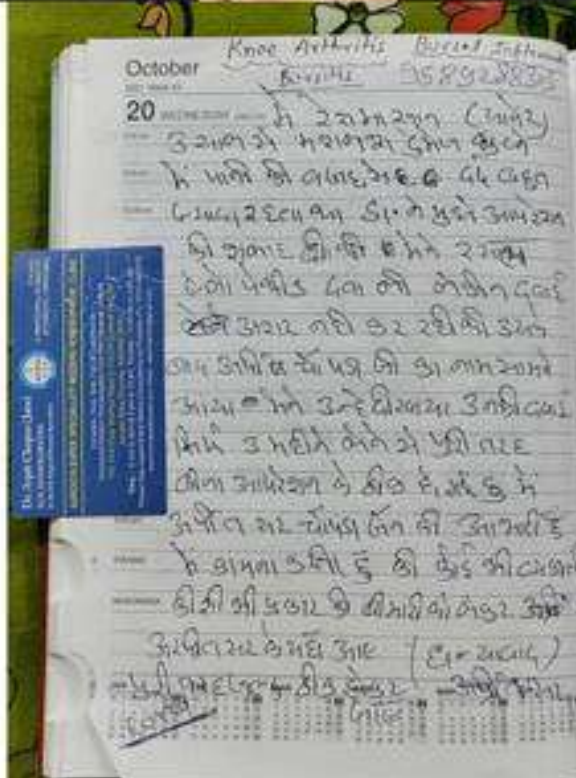

आरोग्य सुपर स्पेशलिटी सॉडन होम्योपैथिक क्लीनिक

कम्प्लिट + परमानेंट + ईजी + तेज + फास्ट एंड कॉस्ट इफेक्टिव

+ कैंसर + किडनी फेलियर + अस्पताल में गंभीर रूप से भर्ती गरिजों का उपचार + कोमा +
+ शला विक्रिया योग्य रोग + अंदो दुग्नुन रोग + जीवनभर दवाई लेने वाले रोगों की रोकथाम
एवं 300 प्रकार के असाध्य जरिल रोगों की विक्रिया ।

101/14 बदन मठिन, हुमना टॉवर, हवोर्टन हॉस्पिटल के सामने, जंजीरवाला चौक, न्यू पलासिया, इन्दौर (म.प.)
फोन : 0731-4977076, मो. : 97130-92737, 97130-37737, 79999-78994, 99075-37914
www.homeopathyure.in, www.sargyahomeopathyindore.com Email : arpitchopra23@gmail.com



Zomato: Food Del... **INSTALL**
 4.2★ FREE

Rheumatoid Arthritis & SLE of 18 years Overlap syndrome गठिया by ...

Arthritis
 CHRONIC
 PROBLEM CURED
 WITH ANA POSITIVE

क्रिटिकल केस का सफल ईलाज

Dr. Arpit Chopra Jain
 (MD Homoeopathy
 Critical & Surgical
 Case Specialist)

Mrs. Ritu Rana

सक्सेस 0:48
 माडर्न होमियोपैथी क्लिनिक



15 Overlap Syndrome/Rheumatoid Arthritis & SLE
 THURSDAY - SEPTEMBER
 SEPTEMBER 2022

मेरा नाम वीजू शर्मा है। मुझे 18 सालों से गठिया रोग है। जिनसे जो प्रतिक्रियाएं आती हैं वे रोकथाम लेने मुझे 1 माह इलाज हो चुका है मुझे बहुत आराम है डॉ. चिकित्सा का बहुत-बहुत धन्यवाद।
 (आपका चिकित्सा मुझे इस रोग से दवाइयों से भरी पूरी किशोरी ठीक हो जाये।)

रसिता Rana

मेरा नाम अंशुली

Dr. Arpit Chopra (Jain)
 M.D. HOMOEOPATHY
 Critical & Surgical Diseases Specialist

CONTACT: 9907527914, 9713647700, 9713647707, 2999978894

AAROGYA SUPER SPECIALITY MODERN HOMOEOPATHIC CLINIC

Overlap syndromes are inflammatory rheumatic conditions in which patients have clinical manifestations suggestive of multiple distinct immune diseases. The diseases most commonly involved in overlap syndromes include rheumatoid arthritis, lupus, scleroderma and myositis.

कैंसर, किडनी फेलियर, अस्पताल में गंभीर रूप से भर्ती मरिजों का उपचार, कोमा, शल्य चिकित्सा योग्य रोग, ऑटो इम्यून रोग, जीवनभर दवाई लेने वाले रोगों की रोकथाम एवं 300 प्रकार के असाध्य जटिल रोगों की चिकित्सा।

Dr. Arpit Chopra (Jain)
 एच. बी. होमियोपैथी
 चिकित्सा, असाध्य एवं
 शल्य रोग विशेषज्ञ

आरोग्य सुपर स्पेशलिटी माडर्न होमियोपैथी
 कम्प्लिट, परमानेंट, ईजी, सेफ, फास्ट एण्ड कॉस्ट इफेक्टिव

102, प्रथम मंजिल, कृष्णा टॉवर, बयोरवेल हॉस्पिटल के सामने, जंजीरवाला वीरवाड़ा, न्यू फ्लोरिया, इन्दौर म.प्र.
 99075 27914 संपर्क : 0731-4977076, 79999 78894
 www.homoeopathycure.in, www.aarogyahomoeopathvindore.com Email : arpitchohra23@gmail.com

आरोग्य

केसर, किडनी फेलियर, अस्पताल में गंभीर रूप से भर्ती मरिजों का उपचार, कोमा, शल्य चिकित्सा योग्य रोग, ऑटो इम्यून रोग, जीवनभर दवाई लेने वाले रोगों की रोकथाम एवं 300 प्रकार के असाध्य जटिल रोगों की चिकित्सा।

आरोग्य सुपर स्पेशलिटी माडर्न होमियोपेथी
कम्पलिट, परमानेन्ट, इंजी, सेफ, फास्ट एण्ड कॉस्ट इफेक्टिव

102, प्रथम मंजिल, कृष्णा टॉवर, बयोस्वेल हॉस्पिटल के सामने, जंजीरवाला बीराहा, न्यू पलासिया, इन्दौर म.प्र.
📞 99076 27914. संपर्क : 0731-4977076, 79909 78994

Arthritis

Also called: joint inflammation

Overview

Symptoms

Treatments

Inflammation of one or more joints, causing pain and stiffness that can worsen with age.

Different types of arthritis exist, each with different causes including wear and tear, infections and underlying diseases.

Very common

More than 10 million cases per year (India)

- 🩹 Treatment can help, but this condition can't be cured
- 📅 Requires a medical diagnosis
- 🏠 Lab tests or imaging often required
- 🕒 Chronic: can last for years or be lifelong

Saloki Bai

Osteoarthritis



मॉडर्न होम्योपेथी

आरोग्य

Lalit

Dr. Arpit Chopra (Jain) MD, MCH (Homeopathy)
AAROGYA SUPERSPECIALITY MODERN HOMEOPATHY CLINIC
Complete, Safe, Fast & Cost-Effective Modern Homeopathy Cured With Advanced Lifestyle
Phone: 0731-4977076, Mobile: 97130-92737, 97130-97737, 79909-78994. For WhatsApp: 99076-27914

Rheumatoid arthritis

Also called: RA



ABOUT

SYMPTOMS

TREATMENTS

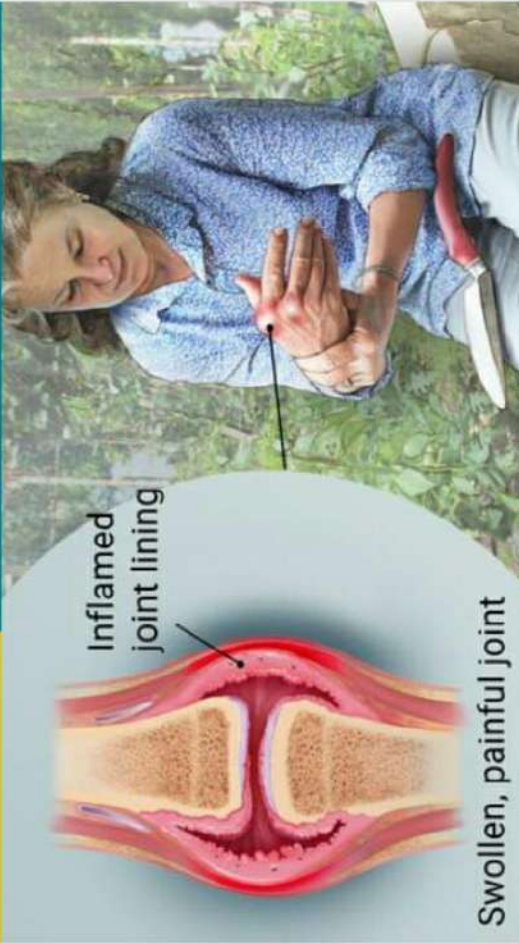

A chronic inflammatory disorder affecting many joints, including those in the hands and feet.

Common

More than 1 million cases per year (India)



Treatment can help, but this condition can't be cured



Requires a medical diagnosis



Lab tests or imaging always required



Mrs. PRATIBHA CHOUHAN

PID NO: P31170054438
Age: 26 Year(s) Sex: Female

Reference: Dr. ARPIT CHOPRA
Sample Collected At:
NIRVIGHN DIAGNOSTIC
C/O NIRVIGHN DIAGNOSTIC,102
KRISHNA TOWER,OPP CUREWELL
HOSPITAL, JANJEERWALA
SQUARE,NEW PALASIYA,INDORE MP.

VID: 31170154839
Registered On:
17/12/2017 10:09 AM
Collected On:
17/12/2017
Reported On:
17/12/2017 03:57 PM

Investigation	Observed Value	Unit	Biological Reference Interval
RA-Rheumatoid Arthritis-IgM, Serum (Serum Rheumatoid)	669.90	IU/mL	Non-reactive: < 18

- Interpretation:**
- The detection of rheumatoid factor (RF) is one of the criteria of the American Rheumatism Association (ARA) for the diagnosis of Rheumatoid Arthritis (RA).
 - RFs play an important role in the differential diagnosis between RA and other rheumatic diseases. They also permit prognostic statements with regards to RA.

-- End of Report --

Suhaan
PATHOLOGY LABORATORY

Dr. Ila Kaspera
M.D.B.S., D.C.P.
Consulting Pathologist
Reg. No. 4198

FACILITIES:
• PATHOLOGY LABORATORY
• HAEMATOLOGY • HISTOPATH
• BIOCHEMISTRY • ENZYMES
• CULTURE • IMMUNODIAGNOSIS
• COMPLETE HEALTH CHECK-UP

291-EB, Scheme No. 94, Opp. Ushara Bldg Shop,
Near Bombay Hospital Square, INDORE
Mob. 9893385292, 7869916196
Ph. 6731-4965904
Time: 9 am to 9 pm

Patient Name: MRS PRATIBHA
Ref. By: DR A. CHOPADA

Age/Sex: /F
Date: 16-05-2018

RHEUMATOID FACTOR (Latex Agglutination Test)

Dilution Titre	1:1	1:2	1:4	1:8	1:16	1:32	Control	
							+Ve	-Ve
Visible Agglutination	-	-	-	-	-	-	+	-

INTERPRETATION : The Latex Agglutination Test Showing Titre Less Than 1 : 20 hence indicates the Absence of Rheumatoid Factor in patient's serum.

REMARKS : Positive/Negative Autoantibody Reactivities are not by themselves diagnostics and must be correlated with other laboratory and Clinical data.

Ila Kaspera
Dr. Ila Kaspera
PATHOLOGIST

Rheumatoid arthritis (RA) overview

- ❑ Rheumatoid arthritis is a chronic disease, characterized by periods of disease flares and remissions.
- ❑ The cause of rheumatoid arthritis is not known.
- ❑ In rheumatoid arthritis, multiple joints are usually, but not always, affected in a symmetrical pattern.
- ❑ Rheumatoid arthritis can affect people of all ages.
- ❑ Damage to joints can occur early and does not correlate with the severity of symptoms.
- ❑ The "rheumatoid factor" is an antibody that can be found in the blood of 80% of people with rheumatoid arthritis.



Apollo Hospitals Bilaspur

Seepat Road, Bilaspur-496 006 (C.G.) Ph : 07752-248300 - 06, Fax : 07752-248301
 Regd. Off. No. 19 Bishop Gardens, Raja Annamalaji Puram, Chennai
 Mob. Nos: 97555-66536 / 50834 / 93801 / 93802
 CIN : LB5110TN1979PLC008035

MICROBIOLOGY

Patient's Name	MR. R. L. AGRAWAL			Lab No./Ord. No.	
I.P.No./Bil.No.	ACS746594	Age/Sex	M, 78 Year(s)	Registered On	
Referring Doctor	JAYANT KANASKAR			Reported On	
IPED	DSP-00002184-17	Ward/Bed No.	OP	Specimen	
TEST	Rheumatoid factor			RESULT	REFER
COMMENTS	18.0 IU/ml				
	Normal Range- 0 - 10.0 IU/ml				
	Method- Immunoturbidometry				

RACMB-39-91)

IDUS PATHOLOGY LAB
Help line No. 07652240215

LABORATORY REPORT

Date	18/01/2018	Srl No.	241
Name	Mr. R.L.AGARWAL	Age	81 Yrs.
Ref. By	D.R.A.K.SURIN	Sex	M
Ref. Lab		Accession No.	

Test Name	Value	Unit	Normal Val
<u>SEROLOGY</u>			
R.A FACTOR (QUANTITATIVE)	11.6	IU/ml	0 - 10

INTERPRETATION

ADVANTAGES OF QUANTITATION :
Exact concentrations of RA Factor facilitate the following:

- Accurate staging of disease.
- Precise prognosis and indication of complications.
- Adjustment of dose for treatment and follow up of treatment.

REMARKS -

- RA factor has been demonstrated in approximately 80 % of patients with rheumatoid arthritis.
- False positive results may occur in hepatitis, sarcoidosis, cirrhosis of liver.
- Sjogren's syndrome, acute bacterial and viral infection.
- Diagnosis of rheumatoid arthritis should be made in conjunction with complete clinical evaluation.

ALSO AVAILABLE,

ANTI CCP ANTIBODIES

Many early cases of RA, clinical symptoms are milder and nonspecific, and patients will not fulfil ACR classification criteria for RA. Therefore, the detection of a disease-specific autoantibody like anti-CCP could be of great diagnostic and therapeutic importance. Anti-CCP antibodies may be detected in roughly 50-60% of early RA at baseline. The specificity of anti-CCP is around 95-98% as regards undifferentiated forms that do not develop into RA.

ENA SCREEN

This test is for detection of IgG Antibodies to Extractable Nuclear Antigens (ENA). It is capable of detecting all commonly tested for, such as those against Jo-1, Sm, Scl-70, SSA, SSB, and Scl-70. A single test therefore rules out the need for individual testing. ENA SCREEN is therefore a cost effective and quick test for ruling rheumatic process.

IDUS DIAGNOSTICS LAB

Name: 16/07/2018
 Ref. By: Mr. R.L.AGARWAL
 Ref. Lab: DR.ARPIT CHOPRA JAIN

Test Name: R.A FACTOR (QUANTITATIVE)

Srl No.	21
Age	84 Yrs.
Sex	M
Accession No.	
Value	11.2
Unit	IU/ml
Normal Value	0 - 10

INTERPRETATION

ADVANTAGES OF QUANTITATION :
Exact concentrations of RA Factor facilitate the following:

- Accurate staging of disease.
- Precise prognosis and indication of complications.
- Adjustment of dose for treatment and follow up of treatment.

REMARKS -

- RA factor has been demonstrated in approximately 80 % of patients with rheumatoid arthritis.
- False positive results may occur in hepatitis, sarcoidosis, cirrhosis of liver.
- Sjogren's syndrome, acute bacterial and viral infection.
- Diagnosis of rheumatoid arthritis should be made in conjunction with complete clinical evaluation.

ALSO AVAILABLE,

ANTI CCP ANTIBODIES

Many early cases of RA, clinical symptoms are milder and nonspecific, and patients will not fulfil ACR classification criteria for RA. Therefore, the detection of a disease-specific autoantibody like anti-CCP could be of great diagnostic and therapeutic importance. Anti-CCP antibodies may be detected in roughly 50-60% of early RA at baseline. The specificity of anti-CCP is around 95-98% as regards undifferentiated forms that do not develop into RA.

ENA SCREEN

This test is for detection of IgG Antibodies to Extractable Nuclear Antigens (ENA). It is capable of detecting all commonly tested for, such as those against Jo-1, Sm, Scl-70, SSA, SSB, and Scl-70. A single test therefore rules out the need for individual testing. ENA SCREEN is therefore a cost effective and quick test for ruling rheumatic process.

FOR:

IDUS DIAGNOSTICS LAB

Rheumatoid arthritis (RA) overview



- ☐ Rheumatoid arthritis disease, characterized by chronic inflammation of the synovial membrane of the joints and erosion of the articular surface.
- ☐ The cause of rheumatoid arthritis is unknown.
- ☐ In rheumatoid arthritis, joints are usually, but not always, affected in a symmetric pattern.
- ☐ Rheumatoid arthritis affects people of all ages.
- ☐ Damage to joints can occur and does not correlate directly with the severity of symptoms.
- ☐ The "rheumatoid factor" antibody that can be found in the blood of 80% of people with rheumatoid arthritis.

Ideal Pathology & Diagnostic Centre

Dr. Subash Prasad
Dr. Anand Prasad
Dr. Anand Prasad
Dr. Anand Prasad

14:03

SAHNI'S COLLECTED AT

TEST NAME	TECHNOLOGY	VALUE	UNITS
RHEUMATOID FACTOR (RF)	NEPHELOMETRY	34.95	IU/mL
ANTI-CCP (ACCP)	NEPHELOMETRY	< 20	IU/mL

Method: FULLY AUTOMATED RATE NEPHELOMETRY - BECKMAN IMMAGE

Please correlate with clinical conditions.

IGIB PATHOLOGY LAB

Dr. N. S. Jadhav
Dr. N. S. Jadhav
Dr. N. S. Jadhav

10:58

APOLLO HOSPITALS BLASP

Dr. M. R. L. Adarkar
Dr. M. R. L. Adarkar
Dr. M. R. L. Adarkar

10:58

Tissues of The Body Affected

Suhan

Dr. N. S. Jadhav
Dr. N. S. Jadhav
Dr. N. S. Jadhav

10:58

CHILLAL

Dr. N. S. Jadhav
Dr. N. S. Jadhav
Dr. N. S. Jadhav

10:58

TEST REPORT

PATIBHA SHARMA
Rheumatoid Factor (RF) - 34.95 IU/mL
Anti-CCP (ACCP) - < 20 IU/mL

10:58

Central lab

Central India's First and Largest Super-specialty reference laboratory
For Feedback / Home Collection Call 786-9999-37 / 33

MC-2236

Dr. Usha Menon
Age: 59 Years Sex: Female
Received On: 12-Oct-2018 09:27
Print Date: 12-Oct-2018 19:11
Reference: Self

Parameter	Result	Unit	Biological Reference Interval
Rheumatoid Factor (Quantitative) By Nephelometry	34.95	IU/mL	0 - 30

34.95 is marked as **HIGH**.

Thyrocare

Think Thyroid. Think Thyrocare.
Think Thyroid. Think Thyrocare.

TESTED AT: Thyrocare, TTC MIDC, Turbhe, Mumbai-400 705

Dr. Mrs. Usha Menon (60/F)
Ref. by: Dr. Arpit Chopra, MD
Test asked: RFAC, TSH

SAMPLE COLLECTED AT: Thyrocare Path Lab, 1st Floor, A/Wing, An-Nur Chs. Ltd. Malwani, Malad(W), 400085

TEST NAME	TECHNOLOGY	VALUE	UNITS
RHEUMATOID FACTOR (RF)	NEPHELOMETRY	< 20	IU/mL

Reference range: ADULT : < 20
Method: FULLY AUTOMATED RATE NEPHELOMETRY - BECKMAN IMMAGE
Please correlate with clinical conditions.

< 20 is marked as **Normal**.



aarogyahomoeopathy



RA Rheumatoid Arthritis

is an autoimmune disease that attacks tissues near joints and other body parts.

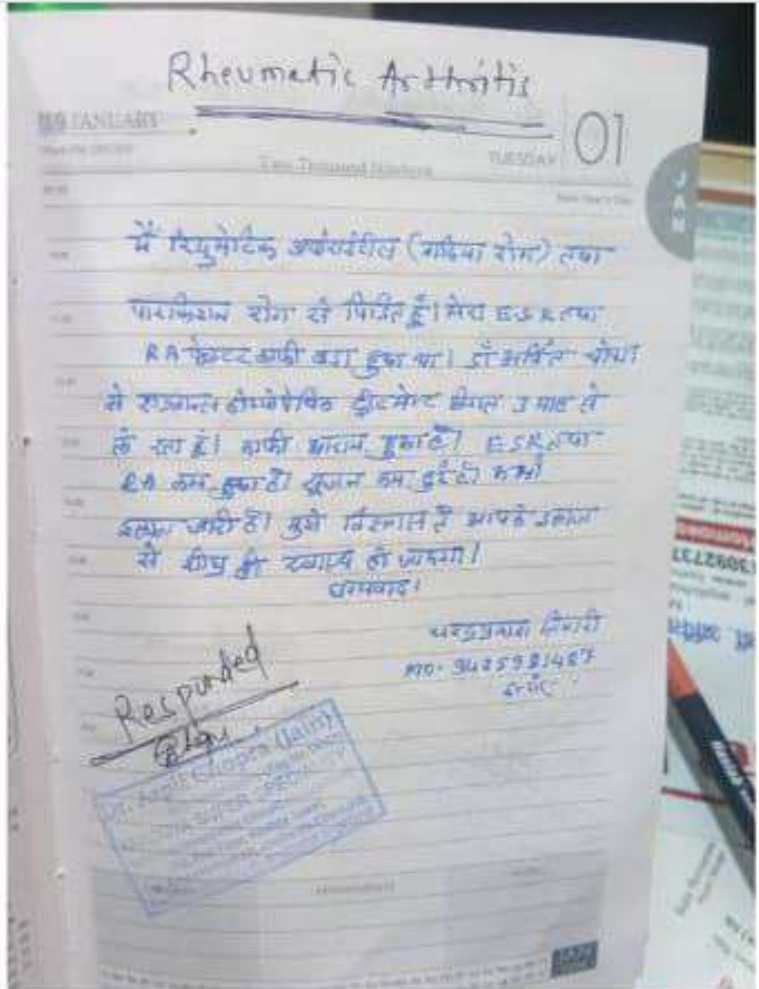

SHIVANI DIAGNOSTIC CENTRE

Pathology • Serology • Digital X-Ray • Colour Doppler • ECG • Echocardiography

MR. CHANDRA PRAKASH TIWARI

27 Years /M

RESULTS

BIOCHEMISTRY

FBG	133.8 mg/dL	75-100 mg/dL
PPBS	173.8 mg/dL	75-140 mg/dL

SEROLGY

Rheumatoid Factor - RF, Serum	51.7 IU/mL	0-20 IU/mL
-------------------------------	------------	------------

SHIVANI DIAGNOSTIC CENTRE

Pathology • Serology • Digital X-Ray • Colour Doppler • ECG • Echocardiography

CHANDRA PRAKASH TIWARI

27 Years /M

RESULTS

HAEMATOLOGY

98 mm at end of 1st hr	0-20 mm at end of 1st hr
------------------------	--------------------------

DR. VISHU BATHI WAKHSHANI
MBBS, M.D.
(LAB. DIRECTOR, PATHOLOGIST)

SHIVANI DIAGNOSTIC CENTRE

Pathology • Serology • Digital X-Ray • Colour Doppler • ECG • Echocardiography • TMT

MR. CHANDRAPRAKASH TIWARI

27 Years /M

RESULTS

BIOCHEMISTRY

FBG	161.8 mg/dL	75-100 mg/dL
PPBS	222.8 mg/dL	75-140 mg/dL

SEROLGY

Rheumatoid Factor - RF, Serum	70.2 IU/mL	0-20 IU/mL
-------------------------------	------------	------------

SHIVANI DIAGNOSTIC CENTRE

Pathology • Serology • Digital X-Ray • Colour Doppler • ECG • Echocardiography • TMT

MR. CHANDRAPRAKASH TIWARI

27 Years /M

RESULTS

HAEMATOLOGY

98 mm at end of 1st hr	0-20 mm at end of 1st hr
------------------------	--------------------------

DR. VISHU BATHI WAKHSHANI
MBBS, M.D.
(LAB. DIRECTOR, PATHOLOGIST)



Rheumatoid Arthritis

AROGYA SUPER SPECIALITY MODERN HOMEOPATHIC CLINIC
 Dr. Arpit Chopra (Jain)
 102, Park Road, Indore
 Ph: 0731-4271600, 2490577, 2492621, 4065816-17-18 • Fax: 4266243
 Mobile: 88899-12611, E-mail: medicarehospitalindore@gmail.com
 Website: www.medicarehospitalindore.com

Dr. Arpit Chopra (Jain)
 M.D. Homeopathy (Reg No. 14967)
 M.B.B.S. (Reg No. 14967)
 M.D. (Ph.D.) (Reg No. 14967)
 M.D. (Ph.D.) (Reg No. 14967)

DEPARTMENT OF PATHOLOGY
ESR
 NAME OF TEST: Corrected ESR (Wintrobe)
 RESULT VALUE: 26
 UNIT: mm/hr
 REFERENCE RANGE: 0-20

Rheumatoid Arthritis

14 SATURDAY Two Thousand Nineteen SEPTEMBER 2019

Mrs. Chowdhary → 9826705434
 Saket

~~Recent blood work done and my RA - Quantitative was 62.5 and ESR was 36. I had lot of pain in my back and joints. After meeting Dr. Arpit Chopra and taking his medicine for just 2 days my RA Quantitative came to 10 and ESR was 10. This was unbelievable result. My pain in back and joints have also reduced to 60%.~~

15 Sunday Thank You So Much doctor for showing him ray of hope in clearing my disease.

डॉ. अरपि चोपड़ा (जैन)
 M.D. HOMEOPATHY
 Contact: 982327914, 9718637232, 871982732, 799979894

आरोग्य सुपर स्पेशलिटी मॉडर्न होम्योपैथिक क्लिनिक
 102 प्रमुख पार्क रोड इंदौर
 102 प्रमुख पार्क रोड इंदौर

DR. Arpit Chopra (Jain)
 M.D. Homeopathy (Reg No. 14967)
AROGYA SUPER SPECIALITY
 102, Park Road, Indore

Medicare Hospital & Research Centre
 4/5, Ravindra Nagar, Old Palasia, INDORE-452 018 (M.P.)
 Ph: 0731-4271600, 2490577, 2492621, 4065816-17-18 • Fax: 4266243
 Mobile: 88899-12611, E-mail: medicarehospitalindore@gmail.com
 Website: www.medicarehospitalindore.com

U-LAB
 - PATHOLOGY
 - MICROBIOLOGY
 - BIOCHEMISTRY
 - BLOOD BANK

UHD: 255453
 PATIENT NAME: MRS. NEETU CHOUDHARY
 AGE/SEX: 42 YEARS/FEMALE
 VISITID: 0000296035
 ORDER DATE: 01/08/2019 8:23:00AM
 SAMP. DATE: 01/08/2019 9:19:00AM
 CONSULTANT DOCTOR: Dr. PATGAONKAR PRASAD R. MS. ORTHO
 SPEC. NO: I0004407
 RESULT DATE: 01/08/2019 11:49:00AM
 BILL NO: 1570032878

DEPARTMENT OF PATHOLOGY
RA QUANTITATIVE
 NAME OF TEST: RHEUMATOID FACTOR
 RESULT VALUE: 62.5
 UNIT: IU/ml
 REFERENCE RANGE: 0-18

URIC ACID
 NAME OF TEST: URIC ACID
 RESULT VALUE: 3.4
 UNIT: mg/dl
 REFERENCE RANGE: 1.5-6

Medicare Hospital & Research Centre
 4/5, Ravindra Nagar, Old Palasia, INDORE-452 018 (M.P.)
 Ph: 0731-4271600, 2490577, 2492621, 4065816-17-18 • Fax: 4266243
 Mobile: 88899-12611, E-mail: medicarehospitalindore@gmail.com
 Website: www.medicarehospitalindore.com

U-LAB
 - PATHOLOGY
 - MICROBIOLOGY
 - BIOCHEMISTRY
 - BLOOD BANK

UHD: 255453
 PATIENT NAME: MRS. NEETU CHOUDHARY
 AGE/SEX: 42 YEARS/FEMALE
 VISITID: 0000296035
 ORDER DATE: 02/08/2019 7:43:00AM
 SAMP. DATE: 02/08/2019 9:15:00AM
 CONSULTANT DOCTOR: Dr. PATGAONKAR PRASAD R. MS. ORTHO
 SPEC. NO: I00044043
 RESULT DATE: 02/08/2019 12:33:00PM
 BILL NO: 1920032252

DEPARTMENT OF PATHOLOGY
ESR
 NAME OF TEST: Corrected ESR (Wintrobe)
 RESULT VALUE: 26
 UNIT: mm/hr
 REFERENCE RANGE: 0-20

Medicare Hospital & Research Centre
 4/5, Ravindra Nagar, Old Palasia, INDORE-452 018 (M.P.)
 Ph: 0731-4271600, 2490577, 2492621, 4065816-17-18 • Fax: 4266243
 Mobile: 88899-12611, E-mail: medicarehospitalindore@gmail.com
 Website: www.medicarehospitalindore.com

U-LAB
 - PATHOLOGY
 - MICROBIOLOGY
 - BIOCHEMISTRY
 - BLOOD BANK

UHD: 209214
 PATIENT NAME: MRS. NEETU CHOUDHARY
 AGE/SEX: 45 YEARS/FEMALE
 VISITID: 0000262647
 ORDER DATE: 18/09/2019 8:30:00AM
 SAMP. DATE: 18/09/2019 5:42:00AM
 CONSULTANT DOCTOR: Dr. CHOPRA ARPIT
 SPEC. NO: I0614964
 RESULT DATE: 18/09/2019 12:10:00PM
 BILL NO: 1920029043
 TPA: BENEFIT CARD MEMBER

DEPARTMENT OF PATHOLOGY
ESR
 NAME OF TEST: Corrected ESR (Wintrobe)
 RESULT VALUE: 10
 UNIT: mm/hr
 REFERENCE RANGE: 0-20

RA QUANTITATIVE
 NAME OF TEST: RHEUMATOID FACTOR
 RESULT VALUE: < 10.0
 UNIT: IU/ml
 REFERENCE RANGE: 0-18

DESCRIPTION:
 Method: Rajabachar's Method



AAROGYA SUPERSPECIALITY MODERN HOMOEOPATHIC CLINIC

Dr. Arpit Chopra (Jain)
 (MD HOMOEOPATHY)
 CRITICAL & SURGICAL DISEASES SPECIALIST
 Reg. No. 14367

Phone : 0731-4977076
 Mobile : 97130-92737, 97130-37737
 79999-78894, 99075-27914
 Website : www.homoeopathy cure.com / in
 www.aarogyahomoeopathyindore

Complete, Easy, Safe, Fast & Cost-effective Permanent Modern Homoeopathy Cure With Advanced Lifestyle

Cancer (any type / Stage)
 Kidney Failure & Renal diseases,
 Critical & Last Stage diseases,
 ICU & Hospitalized Patient's Cases
 Surgical Cases: Muscular Dystrophy,
 Auto Immune Disease, Coma,
 Cerebral Atrophy, Parkinson's disease,
 Aplastic Anaemia, Ankylosing Spondylitis,
 Rheumatoid Arthritis, Spinal Stenosis,
 Slip Disc (P/VD), Liver Cirrhosis Fatty Liver,
 Post Brain Stroke Complication,
 Thyroid disorder, Infertility, Impotency,
 Sexual diseases, Rheumatism,
 Backache, Sciatica, Migraine, Knee Pain,
 Diabetes, Breast Tumor & Uterine Fibroid,
 Prostate & Urological Diseases, Renal &
 Gallbladder stone, Hereditary diseases
 Incurable disorder, Mental Psychiatry
 & Mood Disorder, Accidental & Emergency
 Medicine, Homoeopathic Preventive &
 Prophylaxis, Tetanus, Allergy
 Skin Diseases, Eczema, Psoriasis,
 Leucoderma, Acne, Cosmetic disorders,
 Low Height, Obesity, Under Weight,
 Hair Fall, Baldness, Warts, Dead-diction
 Acidity, Gas, Constipation, Piles, Fissure,
 Fistula, Gastric Ulcer, Worms,
 Asthma & Respiratory Disorder, Sinusitis,
 Paralysis, Insomnia, Depression,
 Weakness of Memory, Snoring,
 Stammering, Paediatric Disorder
 Dentition Trouble, Hormonal disorders,
 Anaemia, Weakness, Debility, Anorexia,
 Leucorrhoea, PCOD, Menstrual disorders
 Chronic Disorders, Excessive
 Sweating, Restlessness, Blood Pressure
 & Heart diseases, Homeopathic
 Veterinary Medicine, Fast cure &
 Prevention for Acute diseases like
 Fever, Typhoid, Malaria, Cough,
 Cold, Pain, Dengue, Chickengunia,

102, First Floor Krishna Tower
 In Front of Curewell Hospital
 Janjeer Wala Square, INDORE (M.P.)

Time : Morning : 10 am to 3 pm
 Evening : 05 pm to 10 pm
 Sunday : 12 am to 3 pm

Email :
 www.aarogya23@gmail.com

ANKYLOSING SPONDYLITIS WITH RHEUMATIC OSTEOARTHRITIS

Monday 16th MARCH 2020

मे पूजा सिंगी, स्वीट मेरा CRP 13/01/2020 को पॉजिटिव आयु 48 वं मेरा HLAB27 पॉजिटिव ही डॉ. अर्पित चोपड़ा सर की क्लास से मेरा CRP मात्र 15 दिनों में नेगेटिव हो गया एवं मुझे सर की क्लास से बहुत आराम है

CURED

धन्यवाद
 पूजा सिंगी w/o विमल सिंगी
 9826972491

Dr. Arpit Chopra (Jain)
 M.D. HOMOEOPATHY
 (Critical & Surgical Diseases Specialist)

AAROGYA SUPER SPECIALITY MODERN HOMOEOPATHIC CLINIC

Complete, Easy, Safe, Fast & Cost-effective Permanent Modern Homoeopathy Cure With Advanced Lifestyle
 102, First Floor Krishna Tower in front of Curewell Hospital
 Janjeer Wala Square, INDORE (M.P.)
 Time : 10 am to 3pm & 5 pm to 10 pm, Sunday : 12.00 am to 2.00 pm
 Please Take Appointment Before Consultancy as Possible, Ph : 0731-4977076
 www.homoeopathy cure.com Email - aarogya23@gmail.com

Name : MRS. YOOGA SINGH Date : 13-01-2020
 Age/Sex : 27 Yrs. / Female ID : 9 809 (1)
 Refd. By : SELF

BLOOD EXAMINATION

Investigation	Observed Value	Reference Range
S.U.P.T. (Sedimentation Rate)	17 mm/hr	Male : 0-15 Female : 0-21
CRP (C-reactive protein)	0.86 mg/dl	0 - 1 Month 1 - 12 Month 1 - 16 Years Adult : Male Female
RA TEST (LAKK) (Immunological)	Negative	
C-REACTIVE PROTEIN (Immunological)	POSITIVE	

Dr. A. Neema
 Homoeopath

PARAKH PATHOLOGY
 Saha Complex, 11 Floor, Saha-Sargada Road, Indore
 Tel : 246590, 94256-0024
 Email : parakhpathology@gmail.com

Name : MRS. YOOGA SINGH Date : 13-01-2020
 Age/Sex : 27 Yrs. / Female ID : 9 809 (1)
 Refd. By : DR. ANIRUJ KUMAR, MD

BLOOD EXAMINATION

Investigation	Observed Value	Reference Range
S.U.P.T. (Sedimentation Rate)	4.30 mm/hr	Male : 0-15 Female : 0-21

Dr. A. Neema
 Homoeopath

PARAKH PATHOLOGY
 Saha Complex, 11 Floor, Saha-Sargada Road, Indore
 Tel : 246590, 94256-0024
 Email : parakhpathology@gmail.com

What a CRP Test Can Screen For

Infection

- Pneumonia
- Sepsis
- Skin infection
- etc

Chronic inflammatory disease

- Rheumatoid arthritis
- Inflammatory bowel disease
- Lupus

Heart disease

**AUTOIMMUNE DISORDER:
RHEUMATOID
ARTHRITIS**



What Is Rheumatoid Arthritis?

When the immune system begins to attack the joints, the synovial fluid becomes thicker, and there is inflammation in and around the joints. This then results in a disease called Rheumatoid Arthritis. This form of

Rheumatoid Arthritis

Arthritis
Also called: joint inflammation
OVERVIEW SYMPTOMS TREATMENTS NEWS



Inflammation of one or more joints, causing pain



Dr. Arpit Chopra (Jain)
M.D. HOMOEOPATHY
(Critical & Surgical Diseases Specialist)

9907527914, 9713037
9713092737, 7999978

NAGAR PATHOLOGY LABORATORY

Dr. G.K. Nagar M.D. (Path. & Bact.)
Kalpanaksha Karyalaya, Tilak Marg
LJJAIN (M.P.) • Ph. : 2555119 (Lab.)

Dr. Vikas Nagar M.B.B.S.
5-A, Dhanwanti Marg, Freeganj
LJJAIN (M.P.) • Ph. : 4370150 (Lab.)

REPORT

Patient Name : MRS RAJSHREE DISAWAL Date : 11-May-2019

Referred By : DR.

**** RA Factor ****

RA Factor : 112.50 IU/ml
Normal upto 20 IU/ml
(By Turbidimetry Method)

before treatment high RA factor report

NAGAR PATHOLOGY LABORATORY

Dr. G.K. Nagar M.D. (Path. & Bact.)
Kalpanaksha Karyalaya, Tilak Marg
LJJAIN (M.P.) • Ph. : 2555119 (Lab.)

Dr. Vikas Nagar M.B.B.S.
5-A, Dhanwanti Marg, Freeganj
LJJAIN (M.P.) • Ph. : 4370150 (Lab.)

REPORT

Patient Name : MRS RAJSHREE DISAWAL Date : 25-May-2020

Referred By : DR.

**** RA Factor ****

RA Factor : 16.00 IU/ml
Normal upto 20 IU/ml
(By Turbidimetry Method)

after Modern Homoeopathy treatment RA Factor normal report

मॉडर्न होम्य
Modern Homeopathy - Complete, Permanent, Easy, Safe

Mrs. Rajeshree Disawal

Dr. Arpit Chopra (Jain)
(MD) HOMEOPATHY
CRITICAL & SURGICAL DISEASE SPECIALIST
Inventor Of Super Speciality Modern Homeopathy

AAROGYA SUPERSPECIALITY
Complete, Safe, Fast & Cost-Effective Permanent
Phone : 0731-4977076, Mobile : 97130-9273

मॉडर्न होम्य
Modern Homeopathy - Complete, Permanent, Easy, Safe

Dr. Arpit Chopra (Jain)
(MD) HOMEOPATHY
CRITICAL & SURGICAL DISEASE SPECIALIST
Inventor Of Super Speciality Modern Homeopathy

AAROGYA SUPERSPECIALITY
Complete, Safe, Fast & Cost-Effective Permanent
Phone : 0731-4977076, Mobile : 97130-9273

Preventive & Prophylaxis, Tetanus, Allergy, Skin Diseases, Eczema, Anorexia, Leucorrhoea, PCOD, Menstrual disorders, Chron



Arthritis of the Human Knee Joint



Normal knee joint



Knee joint with arthritis

Arthritis is inflammation in the joints or area of the body where two bones come together. Joints are responsible for the movement of body parts. It is a condition that can be experienced all over the body or in a specific area. The types range from those related to wear and tear of cartilage, such as osteoarthritis to those associated with inflammation resulting from an overactive immune system, such as rheumatoid arthritis. The one part of the body that is most affected by arthritis is the knee. Knee arthritis can be caused from both rheumatoid or osteoarthritis.

Rheumatoid Arthritis

शुभ्रम्योपैश
Permanent, Easy, Safe, Fast & Cost Effective



Dr. Arpit Chopra (Jain)
M.D. HOMOEOPATHY
(Critical & Surgical Diseases Specialist)



9907527914, 9713037
9713092737, 7999978

AAROGYA SUPER SPECIALITY MODERN HOMOEOPATHIC CLINIC

Complete, Easy, Safe, Fast & Costeffective
Permanent Modern Homoeopathy Cure With Advance Lifestyle
102, First Floor Krishna Tower In front of Curewell Hospital
Janjeer Wala Churaha, INDORE (M.P.)
Time : 10 am to 3pm & 5 pm to 10 pm, Sunday : 12.00 am to 2.00 pm
Please Take Appointment Before Consultancy as Possible, Ph.: 0731-4977
www.homoeopathycure.in, Email - arpitchopra23@gmail.com

आरोग्योपैश इन्दोर

PERSPECIALITY MODERN HOMEOPA
& Cost-Effective Permanent Modern Homeopathy Cure with A
76, Mobile : 97130-92737, 97130-37737, 79999-7889
ea, PCOD, Menstrual disorders, Chronic



डॉ. अर्पित चोपड़ा (मैन)
एम. बी. होम्योपैथी
जर्नल, असाध्य एवं
शल्य रोग विशेषज्ञ

आरोग्य सुपर स्पेशलिटी मॉडर्न होम्योपैथिक क्लीनिक



कम्पलिट * परमानेंट * ईजी * सेफ * फास्ट एण्ड कॉस्ट इफैक्टिव

* कैंसर * किडनी फेलियर * अस्पताल में गंभीर रूप से भर्ती मरिजों का उपचार * कोमा *
* शल्य चिकित्सा योग्य रोग * आँटो इम्यून रोग * जीवनभर दवाई लेने वाले रोगों की रोकथाम
एवं 300 प्रकार के असाध्य जटिल रोगों की चिकित्सा ।

102, 104, प्रथम मंजिल, कृष्णा टॉवर, क्योरवेल हॉस्पिटल के सामने, जंजीवाला चौराहा, न्यू पलासिया, इन्दौर (म.प्र.)

फोन : 0731-4977076, मो. : 97130-92737, 97130-37737, 79999-78894, 99075-27914

www.homoeopathy cure.in, www.aarogyahomoeopathyindore.com Email : arpitchopra23@gmail.com

Branch : HYDERABAD

Ms. FEROUZA JALLIL (5719792)

Age / Sex : 53 Y / Female

Ref. By : MEDLIFE LABS - HYDERABAD



Collecte
Receive
Reporte

Old Report

Final Test Report

Specimen	Test Name	Result	Units	Reference
SEROLOGY				
Serum	CRP	10.2	mg/L	<5.0
<p>Note: The CRP response frequently precedes clinical symptoms such as infections, inflammatory diseases and detectable within 6 to 8 hours and the peak value is reached within 24 to 48 hours. Levels of up to thousandfold severe stimuli such as myocardial infarction, major trauma, surgery, or malignant neoplasms. CRP levels can be elevated in the later stages of pregnancy, birth control pills or hormone replacement therapy (decreased CRP values may be obtained from samples taken from patients who have been treated with gammopathy, in particular type IgM (Waldenström's macroglobulinemia) and patients who have been treated or may cause unreliable results. CRP determination may replace the classical determination of Erythrocytes Sedimentation rate to changes in disease activity (CRP increases sooner and then decreases more rapidly than the ESR) and</p>				
Serum	RA - FACTOR	79.2	IU/mL	Less than

Verified By
Dr. Bhavani M

Dr.S.



SID No : 24080592

Branch : BENGALURU

Ms. FEROUZA JALLIL S00572002

Age / Sex : 53 Y / Female

Ref. By : MEDLIFE LABS - BGL

Patient ID : 2400516406



Collected Date : 30/12/2020 / 20:51

Received Date : 30/12/2020 / 20:54

Reported Date : 30/12/2020 / 21:31

Final Test Report

Page 1 of 1

Specimen	Test Name	Result	Units	Reference Range / Method
SEROLOGY				
Serum	ANTI CCP	<7.00	U/mL	Upto 17.0 (ECLIA)
<p>Note : Anti CCP is useful for diagnosis of early Rheumatoid arthritis. Depending on the severity of Rheumatoid arthritis Positive results occur in 60 to 90% of patients. The predictive value of Anti CCP is greater than RF. Positive results may also occur in patients with seronegative Rheumatoid arthritis.</p>				
Serum	CRP	<1.0	mg/L	<5.0
<p>Note: The CRP response frequently precedes clinical symptoms such as infections, inflammatory diseases and malignant neoplasms. Alterations are detectable within 6 to 8 hours and the peak value is reached within 24 to 48 hours. Levels of up to thousandfold the normal value are associated with severe stimuli such as myocardial infarction, major trauma, surgery, or malignant neoplasms. CRP levels can be elevated in the later stages of pregnancy, birth control pills or hormone replacement therapy (i.e., estrogen) and obesity. Significantly decreased CRP values may be obtained from samples taken from patients who have been treated with carbonylpenicillins. In very rare cases, gammopathy, in particular type IgM (Waldenström's macroglobulinemia) and patients who have been treated or received monoclonal immune antibodies may cause unreliable results. CRP determination may replace the classical determination of Erythrocytes Sedimentation Rate (ESR) and its prompt response to changes in disease activity (CRP increases sooner and then decreases more rapidly than the ESR) and its good correlation to ESR.</p>				
Serum	RA - FACTOR	<10	IU/mL	Less than 14 (Immunoturbidimetric)

Rheumatoid arthritis

Also called: RA

OVERVIEW SYMPTOMS TREATMENTS NEWS

A chronic inflammatory disorder affecting many joints, including those in the hands and feet.

In rheumatoid arthritis, the body's immune system attacks its own tissue, including joints. In severe cases, it attacks internal organs.

Common

More than 1 million cases per year (India)

Treatment can help, but this condition can't be cured

Healthy joint

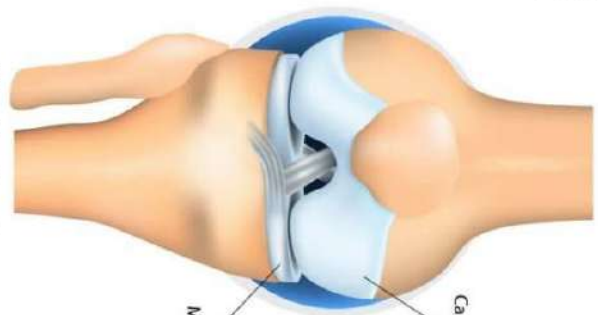

Rheumatoid arthritis

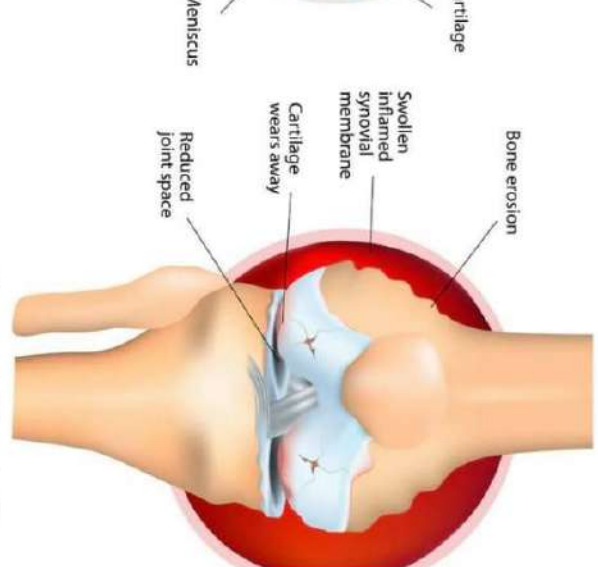

RHEUMATOID ARTHRITIS

Rheumatoid Arthritis





How to protect your joints, reduce pain, and improve mobility



In rheumatoid arthritis, the body's immune system attacks its own tissue, including joints. In severe cases, it attacks internal organs.

Common

More than 1 million cases per year (India)

-  Treatment can help, but this condition can't be cured
-  Requires a medical diagnosis
-  Lab tests or imaging always required
-  Chronic: can last for years or be lifelong

eiaci Shri Sai Baba Hospital & Research Centre

Patient Name : MRS RITU JAIN
 Age & Sex : 47 Years / Female
 Referred By : DR. JUZER HAMID

Lab No. : 28
 Reg No. : 0012708
 Registration Dat : 09/10/2020 09:36 am
 Report Date : 09/10/2020 03:18 pm

INVESTIGATION(S)	RESULT	UNITS	REFERENCE RANGE
BLOOD SUGAR - FASTING			
Blood Sugar (F)	94.4	mg/dl	70-110
Corresponding urine sugar	NR		
Urine Ketone	NR		
Ur URIC ACID			
Sr Uric Acid	2.67	mg/dl	2.5-6.8
S-REACTIVE PROTEIN (CRP) QUANTITATIVE			
RESULT	0.260	mg/dl	<0.5
RA Factor Quantitative			
Result	200.0	↑↑ IU/ml	<15.0

End Of Report

Dr. G. C. Gidwani (MBBS, DCP) (Consultant Pathologist)

CHHATRI BAGH, INDORE ☎ : 0731-2341790, 2343772, 94065-36601
 E-mail : shrisaibaba.medi@yahoo.com
 www.saibabamandrichhatribagindore.com

Report is not valid for Medico legal purposes

Centre Take Action

MRS. RITU JAIN

SAMPLE ID : S240022121 LAB ID : 240121-022
 COLLECTED DATE, TIME : 24/09/2021 12:53 PM
 REPORTING DR. : DR. CHOPRA ARPIT M.D.
 REPORTED : 24/09/2021 02:00 PM

RHEUMATOID FACTOR (RA) SERUM

RA (QUANTITATIVE) : 14.88 IU/ml up to 20
 Normal

Comments:
 Rheumatoid factor is an antibody directed against the Fc portion of the IgG molecule. Polyreactive RF has binding specificity for substances other than IgG like nuclear components. This polyreactive RF is usually of the IgM class with low affinity.
 RF is not specific only for Rheumatoid arthritis, but it is often seen in cases of chronic infections and other systemic inflammatory conditions. Healthy individuals > 65 years of age may also show positive RF results. In addition to the common IgM RF, both IgA RF & IgG RF have been detected. IgA RF has been related to the more severe form of the disease with erosions.

Dr. G. C. Gidwani (MBBS, DCP) (Consultant Pathologist)

Sudama Nagar, Narendra Tiwari Marg, Opp. Chhatrapati Shivaji School, Indore - 452 005.
 Mob. : 88788-88163 • Website : www.theuniversalhealth.in

1/0 Δ Rheumatoid Arthritis : Oct (2020)

Stiffness ⊕ Right shoulder & Digits of both hand.

Swallowing ⊕

RA factor - 200.

आरोग्य सुपर स्पेशलिटी मॉडर्न होम्योपैथिक क्लिनिक

कम्पलिट * परमानेंट * ईजी * सेफ * फास्ट एंड कॉस्ट इफैक्टिव

* कैंसर * किडनी फेलियर * अस्पताल में गंभीर रूप से मर्ती मरिजों का उपचार * कोमा * शल्य चिकित्सा योग्य रोग * आँटों इन्फ्यूजन रोग * जीवनभर दवाई लेने वाले रोगों की रोकथाम एवं 300 प्रकार के असाध्य जटिल रोगों की चिकित्सा।

102, 104, प्रथम मंजिल, कृष्णा टॉवर, बयोरवेल हॉस्पिटल के सामने, जंजीरवाला चौराहा, न्यू पलासिया, इन्दौर (M.P.)
 फोन : 0731-4977076, मो. : 97130-92737, 97130-37737, 79999-78894, 99075-27914
 www.homoepathycure.in, www.aarogyahomeopathyindore.com Email : arpitchopra23@gmail.com

Rheumatoid arthritis

Also called: RA

Overview

Symptoms

Treatments

A chronic inflammatory disorder affecting many joints, including those in the hands and feet.

In rheumatoid arthritis, the body's immune system attacks its own tissue, including joints. In severe cases, it attacks internal organs.

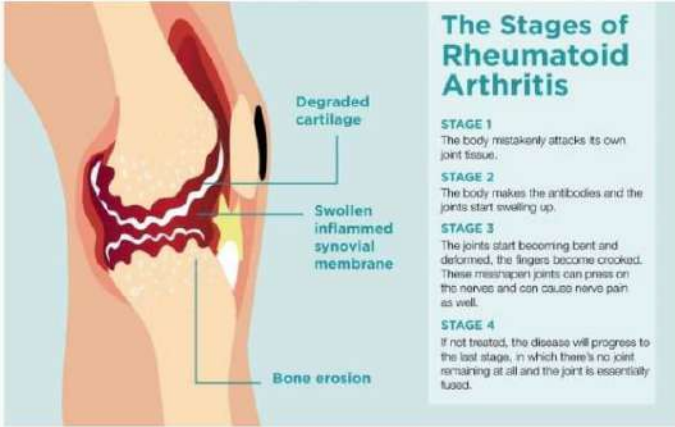

Rheumatoid arthritis (RA) is a

PERSPECIALITY MODERN HOMOEOPATHIC CLINIC

a (Jain)

DISEASES SPECIALIST

97130-37737

99075-27914

aropathycure.com / in

aropathyindore.com

102, First Floor Krishna Tower
In Front of Curewell Hospital
Janjeer Wala Square, INDORE (M.P.)

Time : Morning : 10 am to 3 pm
Evening : 05 pm to 10 pm
Sunday : 12 am to 3 pm

Email :
arpitchopra23@gmail.com
aaryamodernhomoeopathy@gmail.com

Fast Name: Kalpna Lalwani Age: 58 Sex: F Date: 26/03/2019

Address: _____ Mob: _____ Rel. No: _____

Rheumatoid Arthritis.

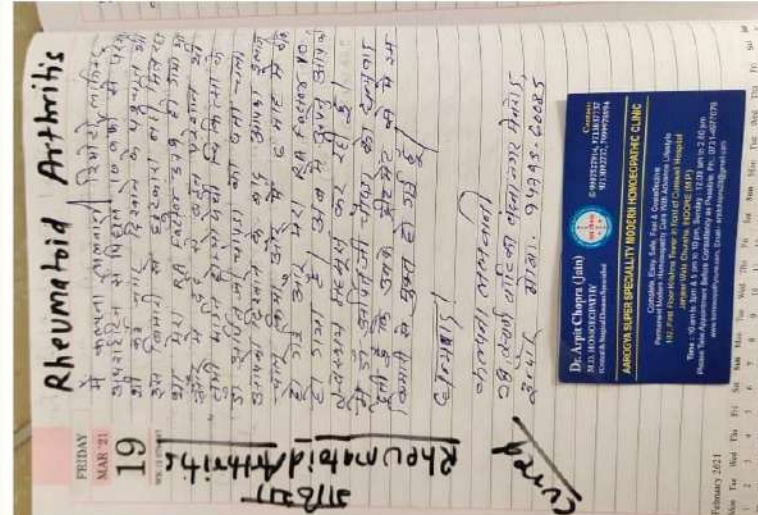

Thyrocare
D-37/1, TTC MIDC Turbhe,
New Mumbai-400 703

Corporate Office: Thyrocare Technologies Limited
022-3030 0000 / 4125 2535 8691565066
1/3, TTC MIDC, Turbhe, New Mumbai - 400703
info@thyrocare.com | www.thyrocare.com

REPORT

NAME: MRS. KALPANA LALWANI (58Y/F)
REF. BY: DR. RAJWAT SIR
TEST ASKED: AAROGYAM C.R.FAC

SAMPLE COLLECTED AT:
PLOT NO-3, CHITRAPATI SHIVAJI COLONY,
CHUNA BHATTI, KOLAK ROAD BHOPAL, 462042

TEST NAME	TECHNOLOGY	VALUE	UNITS
RHEUMATOID FACTOR (RF) Reference Range : 0.0 IU/L - 20 Method: FULLY AUTOMATED RATE NEPHELOMETRY - BECKMAN CM900Please correlate with clinical conditions.	NEPHELOMETRY	369	IU/mL

Medical Laboratory Report
Reference: Dr. ARPIT CHOPRA
Sediment Collected At:
Metropolis healthcare ltd - Indore
Ug 438/bak regency/42 old post/indore-455001
PROCESSING LOCATION - Metropolis
Healthcare Limited, Upper Ground, Shop
No 2, 1/bak regency, Near Narayan
Plaza, Indore-4245174

Mrs. KALPANA LALWANI
INDORE, INDORE
Tel No : 9479560085
PIN No: 452001
PID NO: P312000041713
Age: 58.3 Year(s) Sex: Female

Investigation	Observed Value	Unit	Biological Reference Interval
RA-Rheumatoid Arthritis-IgM, Serum* (serum Rheumatoid)	< 10.0	IU/mL	Non-reactive < 18

Interpretation:
1. The detection of rheumatoid factor (RF) is one of the criteria of the American Rheumatism Association (ARA) for the diagnosis of Rheumatoid Arthritis (RA).
2. RFs play an important role in the differential diagnosis between RA and other rheumatic diseases. They also permit prognostic statements with regards to RA.

-- End of Report --

आरोग्य सुपर स्पेशलिटी मॉडर्न होम्योपैथिक क्लिनिक

डॉ. अर्पित चोपड़ा (जेन)
एम डी होम्योपैथी
जटिल, असरदार एव
स्वास्थ्य सेवा विशेषज्ञ

कम्पलिट * परमानेंट * ईजी * सेफ * फास्ट एण्ड कॉस्ट इफैक्टिव

* कैंसर * किडनी फेलियर * अस्पताल में गंभीर रूप से भर्ती मरिजों का उपचार * कोमा *
* शल्य चिकित्सा योग्य रोग * आँटो इम्यून रोग * जीवनभर दवाई लेने वाले रोगों की रोकथाम
एवं 300 प्रकार के असाध्य जटिल रोगों की चिकित्सा ।

102, 104, प्रथम मंजिल, कृष्णा टॉवर, क्योरवेल हॉस्पिटल के सामने, जंजीरवाला चौराहा, न्यू पलासिया, इन्दौर (म.प्र.)
फोन : 0731-4977076, मो. : 97130-92737, 97130-37737, 79999-78894, 99075-27914

Arthritis

How to protect your joints, reduce pain, and improve mobility



Shri Sai Baba Hospital & Research Centre

Patient Name: **MRS RITU JAIN**
 Age & Sex: **47 Years / Female**
 Referred By: **DR. JAZZER VAGRO**

Lab No: **20**
 Reg No: **9812798**
 Referral Date: **09/02/2020**
 Report Date: **09/10/20**

BOCHEMISTRY

Urea	mg/dl	16.00
Cr	mg/dl	0.80
Alb	g/dl	3.60
SGOT	U/L	18.00
SGPT	U/L	12.00
ALP	U/L	105.00
RA Factor	Quantitative	200

Report to visit visit for Rheumatoid Arthritis

10 Δ Rheumatoid Arthritis :: Oct 2020

Stiffness ⊕
 Swelling ⊕
 RA factor - 200.

Right shoulder & Digits of both Hand.

cases, it attacks internal organs.

Common

More than 1 million cases per year (India)

- Treatment can help, but this condition can't be cured
- Requires a medical diagnosis
- Lab tests or imaging always required
- Chronic: can last for years or be lifelong

Take Action

LAB ID: **RA010001**
 SAMPLED ON: **09/02/2020**
 REPORTED ON: **10/10/20**

RHEUMATOID FACTOR (RAFSERUM)

Result: **200**

Dr. G. C. Chhabra MD, DCP
 Consultant (Pathology)

आरोग्य सुपर स्पेशलिटी मॉडर्न होम्योपैथिक क्लिनिक

कम्प्लिट * पामाजेंट * ईजी * सेफ * फास्ट एंड कॉस्ट इफेक्टिव

* फेसल * डिजनी फेसल * अस्पताल में गर्भित रूप से भरी सिरिंजी का उपयोग * कोमल * शान्त विफलता योग्य रोग * आंटी इन्फ्लू रोग * अग्निकार दवाई लेने वाले रोगों की टोकल

पूर्व 300 प्रकार के असायटो रीटिव रोगों की चिकित्सा।

102, 104 पंचम मंजिल, कृष्णा एंटर, इन्दौरकेन रोडिस्टेशन के सामने, जन्मोत्सव रोडवाड़ा, न्यू एपारिमेंट्स, इन्दौर (M.P.)
 कॉल : 0731-4977076, मो. : 97130-82737, 97130-37737, 79999-78894, 99075-27914
 www.arogyapathology.in, www.arogyahomoeopathyindore.com Email : arpitchopra2@gmail.com

क्या आप रहुमटॉइड आर्थराइटिस से परेशान हैं

रहुमटॉइड आर्थराइटिस को कैसे खत्म करें



Patient - Ritu Dakolia Jain

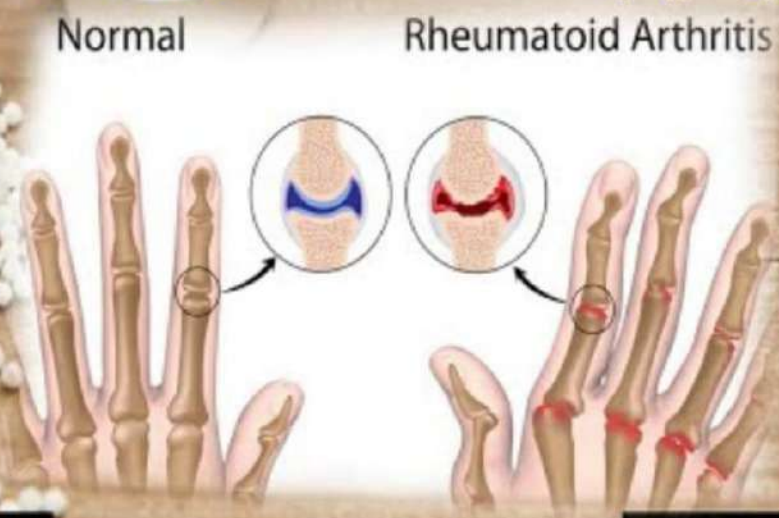

Rheumatoid Arthritis



Dr. Arpit Chopra Jain

Rheumatoid arthritis

Also called: RA

- OVERVIEW
- SYMPTOMS
- TREATMENTS
- NEWS

A chronic inflammatory disorder affecting many joints, including those in the hands and feet.

In rheumatoid arthritis, the body's immune system attacks its own tissue, including joints. In severe cases, it attacks internal organs.

RHEUMATOID ARTHRITIS

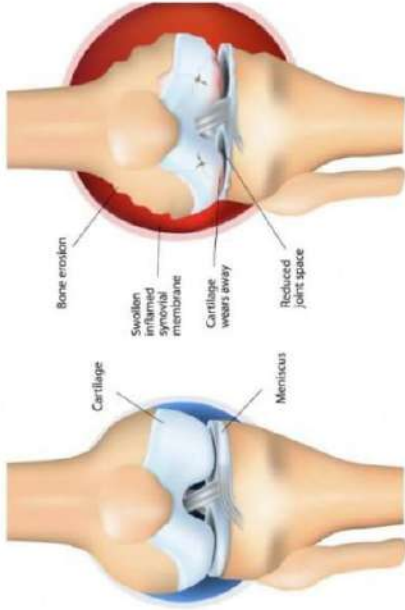

Healthy joint

Rheumatoid arthritis

Even As You Take Action

centre LAB ID: 281220-070

Patient Name: MRS. ARTI PACHARNE Age/Sex: 50 Years / F
 Collected At: 28/Dec/2021 02:50 PM
 By: DR. JAIN ARPIT Reported: 28/Dec/2021 04:51 PM

RESULTS

C-REACTIVE PROTEIN (CRP) SERUM
 5.3 mg/L (Reference: 0 - 3.0 mg/L)
 Comment: CRP is an acute phase reactant which is used as inflammatory markers for monitoring course and effect of therapy. It is most useful as an indicator of disease activity. Rheumatoid arthritis, Rheumatic fever, SLE, HIV or malaria and infectious aetiology of the liver being higher than ESR and the reaction being earlier than ESR. Under ESR, CRP should not be suppressed by haematocrit conditions like iron deficiency, Polycythemia etc.

7851 (DORIS) (VIDEOS) - FULLY AUTOMATIC IMMUNOFLUORESCENCE ANALYZER
Erythrocyte sedimentation Rate
 47 mm at end of 1st hr (Reference: 0-35 (M) 0-20 (F))

RHEUMATOID FACTOR (RAFSERUM)
 7.96 IU/ml (Reference: 0 up to 20)
 Comment: Rheumatoid factor is an antibody directed against the Fc portion of the IgG molecule. Polymeric RF has toxicity especially for pulmonary other than IgG. The nuclear components. This polymeric RF is usually of the IgM class. RF is not specific only for Rheumatoid arthritis, but it is often seen in cases of chronic infection and other connective tissue diseases. Healthy individuals > 65 years of age also show positive RF results. In addition to the common IgM RF, both IgA RF & IgG RF have been detected. IgA RF has been related to the more severe form of the disease with erosions.

Dr. G. C. Gidwani (M.D., D.P.M.)
 Consultant Rheumatologist

83, 84-A, Sudama Nagar, Narelnara Tivani Marg, Opp. Chhatrapati Shivaji School, Indore
 Phone: 98260-81163 • Website: www.abuniversity.in

SHRI SAI BABA HOSPITAL & Research Centre

Patient Name: MRS AARTI PACHARNE Lab No: 615
 Age & Sex: 50 Years / Female Reg No: 000252
 Referred By: DR. ARPIT CHOPRA (MD) Registration No: 11470199 Report Date: 11/07/2018 Report Time: 01:57 PM

INVESTIGATION(S)	RESULT	UNITS	REFERENCE RANGE
ESR	46	mm/hr	0-20

INVESTIGATION(S)	RESULT	UNITS	REFERENCE RANGE
RF (IgM)	Positive		
RF (IgG)	Positive		

CHHATRI BAGH, INDORE - 4731190, 22-3/172
 E-mail: shrisaibaba.msl@yaro.com
 www.shrisaibabamultispecialtyhospitalindore.com

Phone: 0751-987678
 Mobile: 97130-82737, 97130-37727
 Website: www.homoocopathy.com, www.homoocopathyindore.com
 Email: arpit@homoocopathyindore.com

Complete, Easy, Safe, Fast
 & Cost-effective Permanent
 Recovery of Rheumatoid Arthritis
 with Advanced Lifestyle
 Therapy (Homoocopathy)

Name: Aarti Pacharne Date: 28/12/21
 Address: 83, 84-A, Sudama Nagar, Indore

आरोग्य सुपर स्पेशलिटी मॉडर्न होम्योपैथिक क्लीनिक

कर्मचारी * पमानेट * डी * सेक * फास्ट एण्ड कास्ट फ्रेंडलिव

- * क्वॉल * फिजिकल फेडबैक * अस्पताल में क्वॉलिटी सय से फ्री मरिजों का उपाचार * कोमा *
- * शल्य विकिरण चोथ्य रोग * आर्टी इन्फ्लेमेटोयिड * डीएनए टेस्टिंग * डीएनए टेस्टिंग * डीएनए टेस्टिंग

83, 84-A, Sudama Nagar, Narelnara Tivani Marg, Opp. Chhatrapati Shivaji School, Indore
 Phone: 98260-81163 • Website: www.abuniversity.in

क्या आप रहुमटॉइड आर्थराइटिस से परेशान हैं

रहुमटॉइड आर्थराइटिस को कैसे खत्म करें



Patient - Aarti Pacharne



16:34
 Dr. Arpit Chopra Jain

आरोग्य सुपर स्पेशलिटी मॉडर्न होम्योपैथिक क्लिनिक

डॉ. अर्पित चोप्रा (मैडि)
एच. बी. होम्योपैथी
मैडिक, असाध्य एवं
संघटन विशेषज्ञ

कम्पलिट * परमानेंट * ईजी * सेफ * फास्ट एण्ड कॉस्ट इफैक्टिव

* कैंसर * किडनी फेलियर * अस्पताल में गंभीर रूप से भर्ती मरीजों का उपचार * कोमा *
* शत्रु चिकित्सा योग्य रोग * आँटो इम्यून रोग * जीवनभर दवाई लेने वाले रोगों की रोकथाम
एवं 300 प्रकार के असाध्य जटिल रोगों की चिकित्सा।

102, 104, प्रथम मंजिल, कृष्णा टॉवर, कथोरवेल हॉस्पिटल के सामने, जंजीरवाला चौराहा, न्यू पलासिया, इन्दौर (म.प्र.)
फोन : 0731-4977076, मो. : 97130-92737, 97130-37737, 79999-78894, 99075-27914
www.homoeopathycure.in, www.aarogyahomoeopathyindore.com Email : arpitchopra23@gmail.com

COMPUTERISED
CHHATTISGARH PATHOLOGY LABORATORY
AZAD MARKET, RISALI, BHILAI

Dr. PRADEEP CHANDRAKAR
M.D. (PATH & MICRO)

PATIENT'S NAME: Mrs. Pramila Ram
Ref. By:
RECEIVED DATE: 22/07/2021

AGE/SEX: 51 yrs / Female
LAB NO.: CPL/BLI 55,875
REPORT ON: 22/07/2021

Investigation	Result	Normal Value
R.A.Factor	SEROLOGY 30 IU/ml	[0 - 20]

Thanks to **before treatment** PATHOLOGIST

Note: These reports are for assisting Doctors in their treatment and not for Medico-legal purpose.

COMPUTERISED
CHHATTISGARH PATHOLOGY LABORATORY
AZAD MARKET, RISALI, BHILAI

Dr. PRADEEP CHANDRAKAR
M.D. (PATH & MICRO)

PATIENT'S NAME: Mrs. Pramila Ram
Ref. By:
RECEIVED DATE: 25/08/2021

AGE/SEX: 52 Yrs. / Female
LAB NO.: CPL/BLI 57,269
REPORT ON: 25/08/2021

Investigation	Result	Normal Value
Serum Uric Acid	BIO - CHEMISTRY 5.03 Mg %	[F: 1.5 - 6.0, M: 2.5 - 7.0]
R.A.Factor	SEROLOGY 1.65 IU/mL	[0 - 20]

Thanks to **after modern homoeopathy treatment** PATHOLOGIST

Note: These reports are for assisting Doctors in their treatment and not for Medico-legal purpose.

Rheumatoid arthritis

Also called: RA

Overview Symptoms Treatments New

A chronic inflammatory disorder affecting many joints, including those in the hands and feet.

In rheumatoid arthritis, the body's immune system attacks its own tissue, including joints. In severe cases, it attacks internal organs.

Common

More than 1 million cases per year (India)

- Treatment can help, but this condition can't be cured
- Requires a medical diagnosis
- Lab tests or imaging always required

ORGANS & SYSTEMS AFFECTED BY RHEUMATOID ARTHRITIS

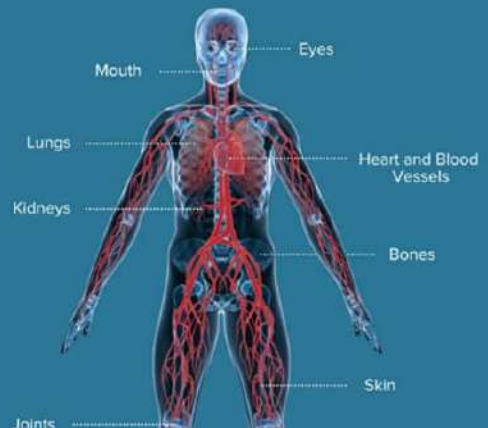

Fibromyalgia

Also called: fibrositis

- Overview
- Symptoms
- Treatments

Widespread muscle pain and tenderness.

Fibromyalgia is often accompanied by fatigue and altered sleep, memory and mood.

Very common

More than 10 million cases per year (India)



CHAITANYAM HOSPITAL & RESEARCH CENTRE
 TMSH Accredited

DEPARTMENT OF PATHOLOGY Page No. 1/1

Name: MR. VISHWAS SHARMA
 Age / Sex: 38 Y / Male
 Referred By: Dr. PRAVESH KANTHED
 Category: CASHELF
 Printed By: Mrs. NAMRATA AWASARKAR

OR No.: 23C3880
 SR Date: 25/05/2022
 Reg No.: 22018166

Print Date/Time: 25/05/2022 / 10:05:44 AM

RHEUMATOID ARTHRITIS PANEL

Parameters Name	Result	Unit	Biological Ref. Interval
RA FACTOR IgG (RAIgG) ANTIBODY BY ELISA	2.2	Blood	< 30 Negative, 30-40 Equivocal, > 40 Positive

Special Remark :-
 • Rheumatoid factor (RF) is the autoantibody (antibody directed against an organism's own tissues) that was first found in rheumatoid arthritis. It is defined as an antibody against the Fc portion of IgG (an antibody). RF and IgG join to form immune complexes that contribute to the disease process.
 • It is also found in Epstein-Barr virus or parvovirus infection and in 5-10% of healthy persons, especially the elderly.
 • The test results must be interpreted in conjunction with the patient clinical information and other laboratory results.

AUTOIMMUNE DISEASE PANEL

Parameters Name	Result	Unit	Biological Ref. Interval
ANA BY IMMUNOFLUORESCENCE (IMF)	POSITIVE	Blood	

The Test is: Pattern Of Immunofluorescence: CYTOPLASMIC, SPECKLED
 Grade: +
 Remark: ADV. ENA. PLEASE CORRELATE CLINICALLY

Before Treatment

PROCESSED AT: Thyrocare
 CAP ACCREDITED
 Thyrocare Tests you can trust

Corporate Office: Thyrocare Technologies Centre, 9 D-31/3, TTC MIDC, Turbhe, Near Mumbai - 400 701

REPORT

NAME: MR. VISHWAS SHARMA (38/Y/M)
 SEX: M
 TEST ASKED: ANA TITRE (IFA)

TEST NAME: ANA TITRE (IMMUNOFLUORESCENCE)

RESULT: NEGATIVE

Method: FULLY AUTOMATED INDIRECT IMMUNOFLUORESCENCE

after Modern Homoeopathy treatment

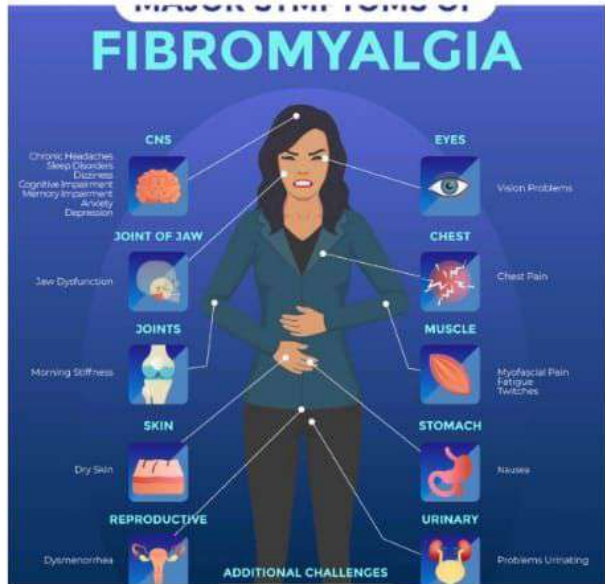

03 WEDNESDAY - AUGUST "FIBROMYALGIA"

मैं विश्वास शर्मा, इन्दौर का निवासी हूँ। मुझे काफी समय से ठंडा, पैर में दर्द और सुजान की समस्या आ रही थी, जिसको देखते हुए खुद ही कुछ टेस्ट करवा कर रिपोर्ट निकलवाई। उसके बाद एलोपैथी इमरजेंसी में भर्ती कराया गया। डॉक्टर ने ANA टेस्ट करवाया, जो कि पॉजीटिव आया। इसी बीच मैं एक दोस्त ने इसी तरह के ट्रीटमेंट में मुझे डॉ. अर्पित चौपड़ा का पत्र देकर मुझे डॉ. अर्पित चौपड़ा के ट्रीटमेंट में भर्ती करवा दिया। डॉ. अर्पित चौपड़ा ने मुझे 15 दिन का ट्रीटमेंट दिया जिसे मैंने अच्छे से फॉलो किया और दर्द बिल्कुल खत्म हो गया। मैंने डॉ. अर्पित चौपड़ा का पत्र देकर डॉ. अर्पित चौपड़ा को धन्यवाद दिया।

डॉ. अर्पित चौपड़ा के ट्रीटमेंट के मुझे दर्द में भी बहुत आराम मिला और मुझे इस तरह की एलोपैथी दवाइयों की जरूरत नहीं पड़ी। अब मैं अपनी अच्छी महसूस हो रहा हूँ। मैंने डॉ. अर्पित चौपड़ा और स्टाफ को धन्यवाद दिया।

बहुत बहुत धन्यवाद सर

विश्वस शर्मा

कैंसर, किडनी फेलियर, अस्पताल में गंभीर रूप से भर्ती मरिजों का उपचार, कोमा, शल्य चिकित्सा योग्य रोग, ऑटो इम्यून रोग, जीवनभर दवाई लेने वाले रोगों की रोकथाम एवं 300 प्रकार के असाध्य जटिल रोगों की चिकित्सा।

आरोग्य सुपर स्पेशलिटी माईन होमियोपेथी

कम्प्लिट, परमानेंट, ईजी, सेफ, फास्ट एण्ड कॉस्ट इफैक्टिव

102, प्रथम मंजिल, कृष्णा टॉवर, क्योरवेल हॉस्पिटल के सामने, जंजीरवाला चौराहा, न्यू पलासिया, इन्दौर म.प्र.

99075 27914 संपर्क : 0731-4977076, 79999 78894

www.homoeopathycure.in, www.aarogyahomoeopathyindore.com Email : arpitchopra23@gmail.com

COMPLETE CURE. FAST, SAFE, PAIN & COST EFFECTIVE

आरोग्य

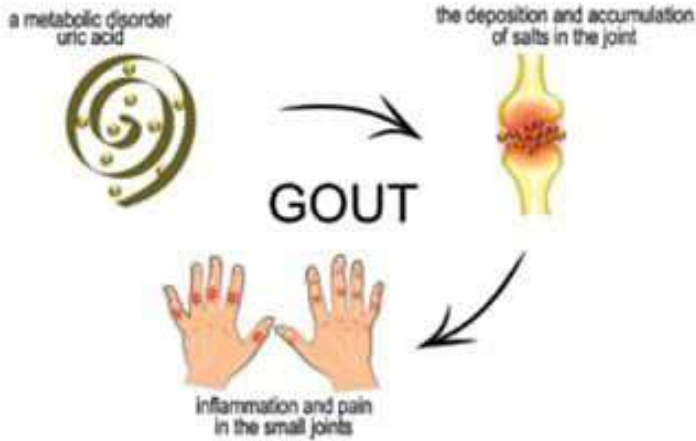

What is Hyperuricemia?

What is Hyperuricemia?

A medical disease known as hyperuricemia occurs when there is an excessively high quantity of uric acid in the blood of the patient.

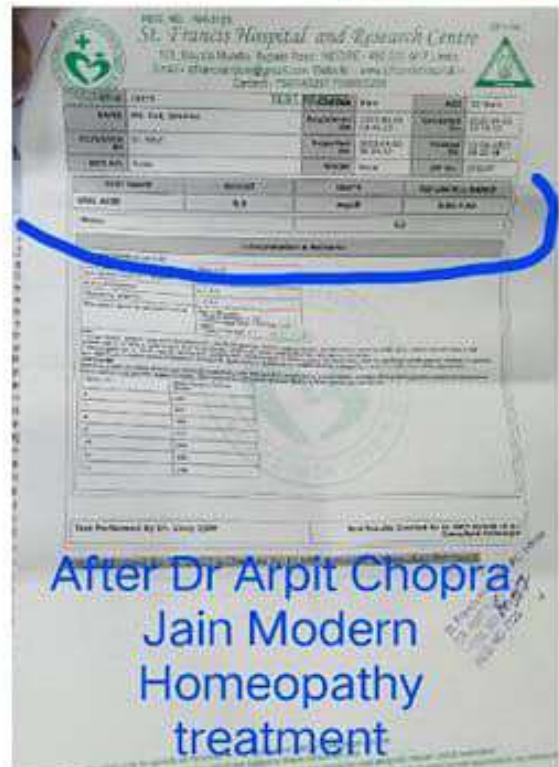
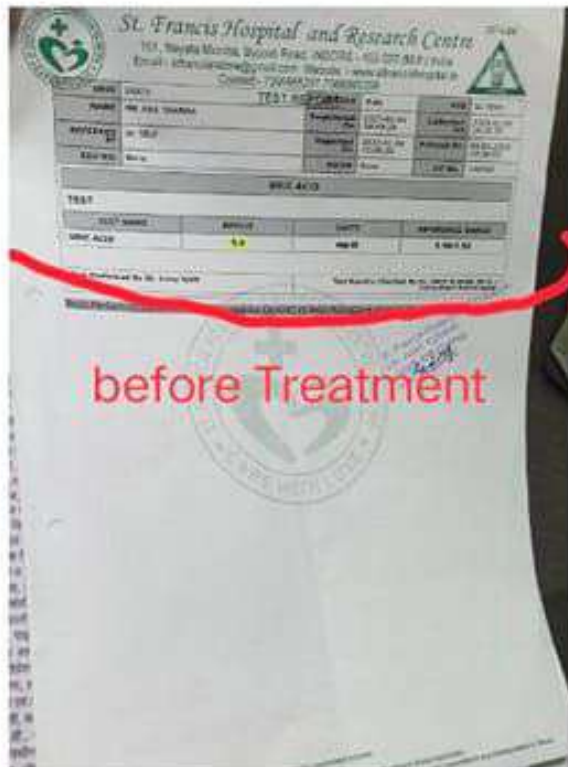

Elevated uric acid

Overview

Treatments

An excess of uric acid in the blood.

COMMON CAUSES

Elevated uric acid can have causes that aren't due to underlying disease. Examples include alcohol consumption, high levels of meat ingestion or high levels of seafood ingestion.



✳ कैंसर ✳ किडनी फेलियर ✳ अस्पताल में गंभीर रूप से ✳ भर्ती मरिजों का उपचार ✳ कोमा
✳ शल्य चिकित्सा योग्य रोग आँटो इन्फ्यूज रोग ✳ जीवनभर दवाई लेने वाले रोगों की रोकथाम
एवं 300 प्रकार के असाध्य जटिल रोगों की चिकित्सा ।

आरोग्य सुपर स्पेशलिटी मॉडर्न होम्योपैथिक क्लिनिक

कम्प्लिट ✳ परमानेन्ट ✳ ईजी ✳ सेफ ✳ फास्ट एण्ड कॉस्ट इफेक्टिव

102, प्रथम मंजिल, कृष्णा टॉवर, क्लोरवेल हॉस्पिटल के सामने, अजीरवाला घाटगा, न्यू परससिवा, इन्दौर (म.प्र.)
फोन : 0731-4977076, मो. : 97130-92737, 97130-37737, 79999-78894, 99075-27914

www.homeopathyure.in, www.aarogyahomeopathyindore.com Email : arpit Chopra23@gmail.com



डॉ. अर्पित चोपरा (जैन)
एच. बी. होम्योपैथी
जटिल, असाध्य एवं
सुप्त रोग विशेषज्ञ

Rheumatoid arthritis

Also called: RA

A chronic inflammatory disorder affecting joints, including those in the hands and feet.

In rheumatoid arthritis, the body's immune system attacks its own tissue, including joints. In severe cases, it attacks internal organs.

Common

More than 1 million cases per year (India)

- Treatment can help, but this condition is not cured
- Requires a medical diagnosis
- Lab tests or imaging always required
- Chronic: can last for years or be lifelong

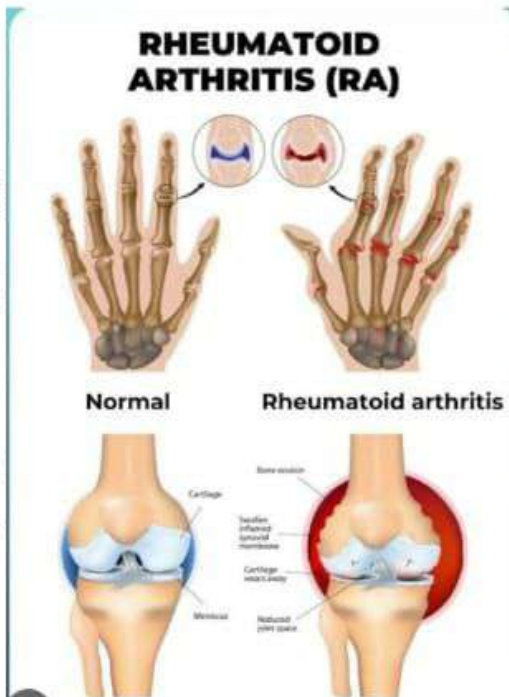

आरोग्य सुपर स्पेशलिटी
मॉडर्न होम्योपैथिक क्लिनिक
Dr. Arpit Chopra (Jain)
M.D. HOMOEOPATHY
(CRITICAL & SURGICAL DISEASES SPECIALIST)
INVENTOR OF: SUPER MODERN HOMOEOPATHY
9907527914, 9713092737

विशेषताएं :

कैंसर, किडनी फैलियर, अस्पताल में गंभीर रूप से भर्ती मरीजों का उपचार, फोना, ऑटो इम्यून रोग, शल्य चिकित्सा, मोन्य रोग, हायपोथायराइडिज्म, एलर्जी, बालों का झड़ना, एग्जीमा, सोरायसीस, व्यसन मुक्ति, चर्म रोग, एसीडीटी, मोटापा, ल्यूकोडर्मा, माइग्रेन, गुसरांग, पथरी, साइनुसाइटिस, एनिमिया, लकवा, पाईल्स, अस्थिमा एवं श्वसन संबंधी रोग, आरोग्य सुपर स्पेशलिटी

DIVINE PATHOLOGY
 Quality Assured

LAB ID: 0494
 PATIENT NAME: MR. DEEPA ORAO
 REF BY: Dr. Deepa Jain

REPORTING DT: Mar 28, 2023, 01:42 p.m.
 Age / Sex: 75 years / Male
 Barcode: [Barcode]

Test Description	Value(s)	Units	Reference Range
Glucose, Random (RD)	214	mg/dL	70-100
Creatinine, Serum	2.4	mg/dL	0.8-1.2

6/E

Before Dr Arpit Chopra Jain Modern Homoeopathy

DIVINE PATHOLOGY
 Quality Assured

LAB ID: 0494
 PATIENT NAME: MR. DEEPA ORAO
 REF BY: Dr. Deepa Jain

REPORTING DT: Mar 28, 2023, 01:42 p.m.
 Age / Sex: 75 years / Male
 Barcode: [Barcode]

Test Description	Value(s)	Units	Reference Range
CCP Antibody (Indirect IFA)	82.9	U/ml	<12 +12
ANA/ANP (Anti Nuclear Antibody/Factor, ELISA)	0.8	Index	<0.8 +1.2

6/E

Before Dr Arpit Chopra Jain Modern Homoeopathy

DIVINE PATHOLOGY
 Quality Assured

LAB ID: 0494
 PATIENT NAME: MR. DEEPA ORAO
 REF BY: Dr. Deepa Jain

REPORTING DT: Mar 28, 2023, 01:42 p.m.
 Age / Sex: 75 years / Male
 Barcode: [Barcode]

Test Description	Value(s)	Units	Reference Range
RF (Rheumatoid Factor, IFA)	40.9	U/ml	<12 +12

6/E

Before Dr Arpit Chopra Jain Modern Homoeopathy

DIAGNOSTIC REPORT
SRL Diagnostics

PATIENT NAME: DEEPA ORAO
 REPORTING DT: 28/03/2023

Test Name	Result	Biological Reference Interval	Units
ANTI-CCP ANTIBODIES, SERUM	82.9	<12	U/ml
RF (RHEUMATOID FACTOR), SERUM	40.9	<12	U/ml

After Dr Arpit Chopra Jain Modern Homoeopathy

DIAGNOSTIC REPORT
SRL Diagnostics

PATIENT NAME: DEEPA ORAO
 REPORTING DT: 28/03/2023

Test Name	Result	Biological Reference Interval	Units
ANTI-CCP ANTIBODIES, SERUM	82.9	<12	U/ml
RF (RHEUMATOID FACTOR), SERUM	40.9	<12	U/ml

After Dr Arpit Chopra Jain Modern Homoeopathy

DIAGNOSTIC REPORT
SRL Diagnostics

PATIENT NAME: DEEPA ORAO
 REPORTING DT: 28/03/2023

Test Name	Result	Biological Reference Interval	Units
ANTI-CCP ANTIBODIES, SERUM	82.9	<12	U/ml
RF (RHEUMATOID FACTOR), SERUM	40.9	<12	U/ml

After Dr Arpit Chopra Jain Modern Homoeopathy

Rheumatoid arthritis

Also called: RA

A chronic inflammatory disorder affecting many joints, including those in the hands and feet.

In rheumatoid arthritis, the body's immune system attacks its own tissue, including joints. In severe cases, it attacks internal organs.

Common



Rheumatoid Arthritis

You might be aware of joint pain, but it's important to be aware of the other Rheumatoid Arthritis symptoms that can help clinch a diagnosis

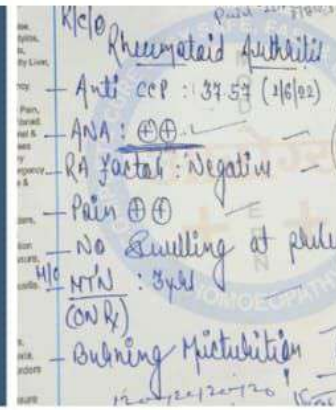

Medanta - Indore

ANJU DEVI Reference: Dr.SOURABH MALVIYA VID: 22003100000032

Sample Collected At: Global Health Limited, Plot No. 6, Ph 4, Scheme No. 54-Vijay Nagar, Indore, MP-492010

Observed Value: Positive(37.57) Unit: IU/mL Biological Reference Interval: Negative: < 17, Positive: >= 17

Antibody Cyclic Citrullinated Peptide (Anti-CCP)

Antibody Cyclic Citrullinated Peptide (Anti-CCP) is used for the semi-quantitative determination of the IgG class of auto antibodies specific to CCP in biological specimens. Detection of anti-CCP antibodies is used as an aid in the diagnosis of Rheumatoid Arthritis and should be used in conjunction with other clinical information. Autoantibody levels represent one parameter in a multi criteria diagnostic process, encompassing both clinical and laboratory based assessments.

High levels of CCP antibodies may be useful to identify patients with aggressive disease. Further studies are needed to document the association. The level of CCP antibodies may also correlate with disease activity in RA, but further studies are needed to document this clinical application.

Before Treatment

Dr. Mohan Dixit, MBBS, MD (Pathology)

Medanta - Indore, Plot No. 6, Ph 4, Scheme No. 54, Vijay Nagar Square, 16 Road, Indore, MP

Dr Lal PathLabs

LABORATORY REPORT

Name: ANJU PANDEY 13975621 Sex/Age: Female / 49 Years Case ID: 30801800403

Ref. By: Dr. AI PT ID: [Blank]

Reg Date and Time: 02-Aug-2023 17:16 Sample Type: Serum Pt Loc: [Blank]

Report Date and Time: 02-Aug-2023 19:32 Acc. Remarks: [Blank]

TEST	RESULTS	UNIT	BIOLOGICAL REF RANGE	REMARKS
Anti CCP Level (CMIA)	1.00	IU/mL	0 - 5	

INTERPRETATION

- Rheumatoid arthritis (RA) is a systemic autoimmune disease characterized by chronic joint inflammation that ultimately leads to joint destruction. Although 80% to 90% of patients with RA are RF-positive, the specificity of the RF test is known to be relatively poor. RF is found in many patients with other autoimmune diseases, infectious diseases and some healthy individuals. Most studies of anti-CCP antibodies demonstrated that these autoantibodies have much improved specificity for RA compared to RF.
- A positive result for cyclic citrullinated peptide (CCP) antibodies indicates a high likelihood of rheumatoid arthritis (RA).
- High levels of CCP antibodies may be useful to identify patients with aggressive disease. Further studies are needed to document the association. The level of CCP antibodies may also correlate with disease activity in RA, but further studies are needed to document this clinical application.

CAUTIONS: Positive results for cyclic citrullinated peptide (CCP) antibodies may occur in patients with other autoimmune, connective tissue diseases. Anti-rheumatic therapy should not be initiated solely on a positive test for CCP antibodies, and changes in treatment should not be based upon the levels of CCP antibodies.

Dilution Protocol: Approved and validated up to 1:19 dilution.

After Dr Arpit Chopra Jain Modern Homoeopathy

Dr. A Mishra, M.D. Microbiology

Results are alarming or unexpected, client is advised to contact the Customer Care immediately for possible remedial action. Tel: +91-11-3988-5050, E-mail: lalpathlabs@lalpathlabs.com

Dr. Arpit Chopra Jain

आरोग्य सार सौशिलिटी मॉडर्न होम्योपैथिक वर्गीनिक

कमलित * परमानन्द * इंजी * सेफ * फास्ट एण्ड कोस्ट इफैक्टिव

102, प्रथम मंजिल, कृष्णा टॉवर, क्यांबेल हॉस्पिटल के सामने, जर्जरवाला चौक, न्यू पलासिया, इन्दौर (म.प्र.)

फोन : 0731-4977076, मो: 97130-92737, 97130-37737, 799999-78894, 99075-27914

www.homeopathyure.in, www.aarogyahomeopathyindore.com Email: arpit Chopra23@gmail.com

medanta - indore

ANJU DEVI Reference: Dr.SOURABH MALVIYA VID: 22003100000032

Sample Collected At: Global Health Limited, Plot No. 6, Ph 4, Scheme No. 54-Vijay Nagar, Indore, MP-492010

Observed Value: Positive(37.57) Unit: IU/mL Biological Reference Interval: Negative: < 17, Positive: >= 17

Antibody Cyclic Citrullinated Peptide (Anti-CCP)

Antibody Cyclic Citrullinated Peptide (Anti-CCP) is used for the semi-quantitative determination of the IgG class of auto antibodies specific to CCP in biological specimens. Detection of anti-CCP antibodies is used as an aid in the diagnosis of Rheumatoid Arthritis and should be used in conjunction with other clinical information. Autoantibody levels represent one parameter in a multi criteria diagnostic process, encompassing both clinical and laboratory based assessments.

High levels of CCP antibodies may be useful to identify patients with aggressive disease. Further studies are needed to document the association. The level of CCP antibodies may also correlate with disease activity in RA, but further studies are needed to document this clinical application.

Before Treatment

Dr. Mohan Dixit, MBBS, MD (Pathology)

Medanta - Indore, Plot No. 6, Ph 4, Scheme No. 54, Vijay Nagar Square, 16 Road, Indore, MP

Dr Lal PathLabs

SEROLOGY

UNID: 470224 Name: ANJU PANDEY Sr. No.: 1399002

Reg. No.: CPO-125746 Age: 49Y Collected On: 30/08/23 11:52

Accession No.: [Blank] Gender: FEMALE Reported On: 02/09/23 15:02

Investigation Result Unit Bio. Ref. Interval

ANTI NUCLEAR FACTOR (ANA BY ELISA)

Anti Nuclear Factor (ANA) 0.225 Positive > 1.2, Negative < 0.5

Remark: A definite clinical diagnosis should not be based on the result of a single test but should be made by the physician after all clinical & laboratory findings have been evaluated. Positive ANA may be found in apparently healthy people. Sub patient undergoing drug therapy may have positive test result. Checked By: 12344 DR SONU MALVI

मॉडर्न होम्योपैथी आविष्कार से अरोग्य को संभालें

आरोग्य सार सौशिलिटी मॉडर्न होम्योपैथिक वर्गीनिक

कमलित * परमानन्द * इंजी * सेफ * फास्ट एण्ड कोस्ट इफैक्टिव

102, प्रथम मंजिल, कृष्णा टॉवर, क्यांबेल हॉस्पिटल के सामने, जर्जरवाला चौक, न्यू पलासिया, इन्दौर (म.प्र.)

फोन : 0731-4977076, मो: 97130-92737, 97130-37737, 799999-78894, 99075-27914

www.homeopathyure.in, www.aarogyahomeopathyindore.com Email: arpit Chopra23@gmail.com

कैंसर, किडनी फेलियर, अस्पताल में गंभीर रूप से भर्ती मरिजों का उपचार, कोमा, शल्य चिकित्सा योग्य रोग, ऑटो इम्यून रोग, जीवनभर दवाई लेने वाले रोगो की रोकथाम एवं 300 प्रकार के असाध्य जटिल रोगों की चिकित्सा ।



आरोग्य सुपर स्पेशलिटी मॉडर्न होमियोपैथी

कम्प्लिट, परमानेन्ट, ईजी, सेफ, फास्ट एण्ड कॉस्ट इफैक्टिव

102, प्रथम मंजिल, कृष्णा टॉवर, क्योरवेल हॉस्पिटल के सामने, जंजीरवाला चौराहा, न्यू पलासिया, इन्दौर म.प्र.

99075 27914 संपर्क : 0731-4977076, 79999 78894

www.homoeopathycure.in. www.aarogyahomoeopathyindore.com Email : arpitchopra23@gmail.com

अर्पित चौपडा (जैन)
एम. डी. होम्योपैथी
जटिल, असाध्य एवं
शल्य रोग विशेषज्ञ

कैंसर, किडनी, कोमा, सर्जरी एवं ऑटोइम्यून जैसे जटिल, लाइलाज, असाध्य एवं असंभव रोगों का स्थाई इलाज अब भारत में....

आरोग्य सुपरस्पेशलिटी मॉडर्न होम्योपैथिक क्लिनिक

जटिल असाध्य असाध्य एवं असाध्य रोगों के असाध्य उपचार
अर्पित चौपडा (जैन) एम. डी. होम्योपैथी
जटिल, असाध्य एवं शल्य रोग विशेषज्ञ

संभव

Dr. Arpit Chopra Jain (MD HOMOEOPAT...)

Arthritis Patient Cured ANA Positive to Negative in 1 month by...
Dr. Arpit Chopra Jain (MD HOMOEOPAT...)

पूटनों में दर्द का प्रारंभ ?
Knee pain घुटने में दर्द (Arthritis) responded to Dr Arpit Chopra Jain Modern Homeopathy in...

Description
Knee Pain Arthritis cured & saved Knee transplant surgery by Dr Arpit Chopra Jain Modern Homeopathy

Knee pain घुटने में दर्द RHEUMATOLOGY ORTHOPEDIC JOINT PAIN जोड़ों में दर्द cured by

Supratech

Before Treatment

After Dr Arpit Chopra Jain Modern Homeopathy

Arthritis Cured ANA ++ to Negative in 1 month by Dr Arpit Chopra Jain Modern Homeopathy

Tissue Disease (UCTD)?

Maybe it's the word "undifferentiated" that makes undifferentiated connective tissue disease (UCTD) seem a little vague. But it is a real medical condition. The likelihood for Orsial Common disease

Recommended Arthritis joint pain & swelling - fatigue & weakness - shortness of breath - numbness

ANA (Lupus) - joint pain - fatigue & weakness - shortness of breath - numbness

Subsidiary - joint pain & swelling - fatigue & weakness - shortness of breath - numbness

UCTD

Handwritten notes: 100% Polyarthritis, Undifferentiated connective tissue disease, ANA: ++ (2020), Ro 52 kO: +ve (2020), ESR: 22, Ho. B. Chopra, M.D. (HOMOEOPATHY)

Arthritis Cured ANA ++ to Negative in 1 month by Dr Arpit Chopra Jain Modern Homeopathy

Arthritis Cured ANA ++ to Negative in 1 month by Dr Arpit Chopra Jain Modern Homeopathy

Arthritis Cured ANA ++ to Negative in 1 month by Dr Arpit Chopra Jain Modern Homeopathy

Before Treatment

After Treatment

Arthritis Cured ANA ++ to Negative in 1 month by Dr Arpit Chopra Jain Modern Homeopathy

परमानेन्ट, ईजी, सेफ, फास्ट एण्ड कॉस्ट इफैक्टिव
क्योरवेल हॉस्पिटल के सामने, जंजीरवाला चौराहा, न्यू पलासिया, इन्दौर म.प्र.
99075 27914 संपर्क : 0731-4977076, 79999 78894

मॉडर्न होम्योपैथी
अपनाएं
रोग को बड़ से

ARE YOU SUFFERING WITH POLYARTHRALGIA PAIN?



Here's
A Solution
For You.

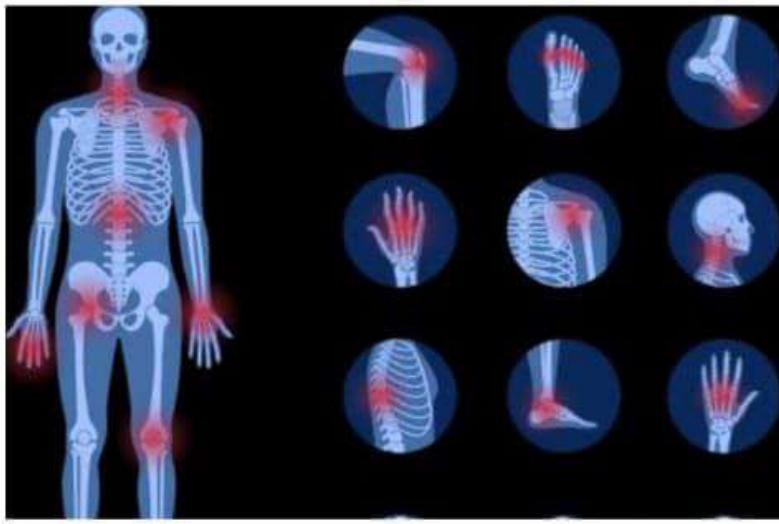

ANUPAMA SINGH
Reference: Dr.INSIGHT LAB
Sample Collected At:
Insight Path Labs
Ground Floor, Shree Radhe Health
Heights, Near Lokmat Building, C. B.
Road, Ramdas Peth, Nagpur,
Maharashtra - 440010
Processing Location: Metropolis
Healthcare Ltd, unit No.409-416,4th Floor
Commercial Building-1,kohinoor
Mall,mumbai-70

PID NO: P472200018489
Age: 45.0 Year(s) Sex: Female

Investigation	Observed Value	Biological
Anti Nuclear Antibody by IFA (Serum, immunofluorescence)	Weak Positive	Negative
Result	Weak Positive	
Pattern	NUCLEOLAR	
Grade	±	
Estimated Titre	1:100	

Interpretation Guidelines (Sample screening Dilution - 1:100):
Negative: No Immunofluorescence
+ : Weak Positive (1:100)
++ : Moderate Positive (1:320)

Before Treatment

Test Report

Test Name	Results	Units	Ref. Interval
ANTI NUCLEAR ANTIBODY / FACTOR (ANA/ANF), SERUM (IFA)	11.79	Units	<20.00

Interpretation

RESULT IN UNITS	REMARKS
<20	Negative
20-60	Moderate positive
>60	Strong positive

Comments
Antinuclear antibodies are the most sensitive screening test for autoantibodies in patients suspected of connective tissue diseases. They are a heterogeneous group of autoantibodies directed against ds-DNA, histones, SSA / Ro, SSB / La, Sm, Sm / RNP, Scl-70, Jo-1 & Centromere. ANA 's have also been detected in patients with Autoimmune Hepatitis (80%), Primary biliary cirrhosis (80%), Alcohol related liver disease (50%), Viral hepatitis B (40%). Presence of ANA has also been detected in individuals taking certain drugs like Hydrochlorazine, Isoniazid, Chlorpromazine; family of SLE patients; healthy and elderly persons

Dr Arpit Chopra
MD Pathology
Technical Director - Hematology & Immunology
MRC - Dr Lal PathLabs Ltd

Dr Sanjay Kumar Lal
MD Pathology
Consultant Pathologist
Dr Lal PathLabs Ltd

Dr Suresh
MD Pathology
Consultant Pathologist
Dr Lal PathLabs Ltd

After Dr Arpit
Chopra Jain Modern
Homoeopathy

SRI
Mahavir Pathology Laboratory
Hospital Chowk Khairagarh, Mob. 9977257234, 9669508012

Name: Mrs. Anupama Singh Age: 46 Sex: FEMALE
Ref By: Dr. Arpit Chopra Date: 15/06/2023

Name of Test	Test Result	Normal Values
R.A. Titer	34.09	00 to 18 IU/ml.

Before Treatment

SRI
Mahavir Pathology Laboratory
Hospital Chowk Khairagarh, Mob. 9977257234, 9669508012

Name: Mrs Anupama Singh Age: 46 Sex: FEMALE
Ref By: Self Date: 26/07/2023

Name of Test	Test Result	Normal Values
R.A. Titer	10.00	00 to 18 IU/ml.

After Dr Arpit
Chopra Jain Modern
Homoeopathy



कैसर, किडनी फेलियर, अस्पताल में गंभीर रूप से
भर्ती मरिजों का उपचार, कोमा, शल्य चिकित्सा योग्य रोग,
ऑटो इम्यून रोग, जीवनभर दवाई लेने वाले रोगों की रोकथाम एवं
300 प्रकार के असाध्य जटिल रोगों की चिकित्सा ।



आरोग्य सुपर स्पेशलिटी माईन होमियोपेथी
कम्पलिट, परमानेंट, ईजी, सेफ, फास्ट एण्ड कॉस्ट इफैक्टिव

102, प्रथम मंजिल, कृष्णा टॉवर, क्योरवेल हॉस्पिटल के सामने, जंजीरवाला चौराहा, न्यू पलासिया, इन्दौर म.प्र.
99075 27914 संपर्क : 0731-4977076, 79999 78894

Rheumatoid arthritis
Also called RA

A chronic inflammatory disorder affecting joints, including those in the hands and feet. In Rheumatoid arthritis, the body's immune system attacks its own tissue, including joints, to cause a chronic inflammation.

Common
More than 1 million cases are seen globally.
Treatment can help, but this condition can't be cured.
Requires a medical diagnosis.
Lifestyle or surgery might be required.
Chronic care but for some it can be cured.

DIAGNOSIS

Before Dr Arpit Chopra Jain Modern Homoeopathy

After Dr Arpit Chopra Jain Modern Homoeopathy

Rheumatoid Arthritis

YouTube
Rheumatoid Arthritis of 12 y...

Aarogya Super Speciality ...
RHEUMATOID ARTHRITIS (J...)

सक्सेस स्टोरी
Rheumatoid Arthritis
रुमेटी गठिया
मॉडर्न होमियोपैथी के द्वारा

YouTube
Rheumatoid Arthritis Cured | ...

Aarogya Super Speciality ...
Rheumatoid Arthritis Positiv...

Digital Diagnostic

Before Treatment

After Dr Arpit Chopra Jain Modern Homoeopathy

YouTube
Rheumatoid Arthritis Cured | ...

Aarogya Super Speciality ...
Rheumatoid Arthritis Positiv...

Rheumatoid arthritis
Also called RA

A chronic inflammatory disorder affecting joints, including those in the hands and feet. In Rheumatoid arthritis, the body's immune system attacks its own tissue, including joints, to cause a chronic inflammation.

Common
More than 1 million cases are seen globally.
Treatment can help, but this condition can't be cured.
Requires a medical diagnosis.
Lifestyle or surgery might be required.
Chronic care but for some it can be cured.

DIAGNOSIS

Before Treatment

After Dr Arpit Chopra Jain Modern Homoeopathy

Rheumatoid Arthritis

YouTube
Rheumatoid Arthritis Treatm...

Aarogya Super Speciality ...
Rheumatoid Arthritis Cured ...

जोड़ों का दर्द
Rheumatoid Arthritis
Autoimmune Disease
Dr Arpit Chopra Jain
मॉडर्न होमियोपैथी से सफल इलाज

YouTube
Arthritis Cured Success Stor...

Related searches

Digital Diagnostic

Before Treatment

After Dr Arpit Chopra Jain Modern Homoeopathy

YouTube
Rheumatoid Arthritis Cured | ...

Aarogya Super Speciality ...
Rheumatoid Arthritis Positiv...

कैसर, किडनी फेलियर, अस्पताल में गंभीर रूप से भर्ती परिजों का उपचार, कोवा, शल्य चिकित्सा चोथ रोग, अटो इम्यून रोग, जीवनभर बचाई लेने वाले रोगों की रोकथाम एवं 300 प्रकार के असाध्य जटिल रोगों की चिकित्सा।

आरोग्य सुपर स्पेशलिटी मॉडर्न होमियोपैथी
कम्प्यूटिड, परमानेन्ट, ई-नी, वेफ, वास्त एच कॉन्ट इन्फ्लिक्ट

Arthritis Patient Cured ANA Positive to Negative in 1 month by...
Dr. Arpit Chopra Jain (MD HOMOEOPATH)

SODANI DIAGNOSTIC CLINIC
(A Unit of Sanku Healthcare & Diagnostics Pvt. Ltd.)
401, L-2, Vardaan, Near, Vardaan, 2nd Stage, 1st, Near Durgam Road, Indore, M.P., India. Ph: 0731-2522222, 0731-2522223

Microbiology (Serum)

Before Treatment

Arthritis Cured Success Story

Related searches

DIAGNOSTICS

Before Treatment

After Dr Arpit Chopra Jain Modern Homoeopathy

YouTube
Arthritis Cured Success Stor...

Aarogya Super Speciality ...
Rheumatoid Arthritis Cured ...

Rheumatological Diseases.

Treatments



SUBURBAN DIAGNOSTICS
PROVIDE TESTING-HEALTHIER LIVING

CID : 2336418926
Name : MASTER.PRASAD HOLE
Age / Gender : 25 Years / Male
Consulting Dr. : SELF
Reg. Location : Pune, Pune U S Pathology Services



Collected : 30-Dec-2023 / 10:04
Reported : 30-Dec-2023 / 11:31

RA - QUANTITATIVE TEST

PARAMETER	RESULTS	BIOLOGICAL REF RANGE	METHOD
RA (Rheumatoid Factor-RF), Serum	Less than 10.0	< 14 IU/ml	Irrm.Turbidimetry

Clinical Significance:
1) RF is an immunoglobulin present in the serum of 50-90% of adults with rheumatoid arthritis & used as an aid in the diagnosis of rheumatoid arthritis.
2) Rheumatoid factors are a heterogeneous group of autoantibodies directed against the antigenic determinants on the Fc-region of IgG molecules.

Interpretation:

- Increased in:
1) Systemic Lupus erythematosus (SLE)
2) Polyomyelitis
3) Tuberculosis, syphilis, viral hepatitis, infectious mononucleosis, and influenza

Reflex Tests:

- 1) Anti CCP
2) Radiological investigation (X-Ray)

After Dr Arpit
Chopra Jain Modern
Homoeopathy

SUBURBAN DIAGNOSTICS
PROVIDE TESTING-HEALTHIER LIVING

CID : 2336418926
Name : MASTER.PRASAD HOLE
Age / Gender : 25 Years / Male
Consulting Dr. : SELF
Reg. Location : Pune, Pune U S Pathology Services



Collected : 30-Dec-2023 / 10:04
Reported : 30-Dec-2023 / 11:31

CRP-QUANTITATIVE TEST

PARAMETER	RESULTS	BIOLOGICAL REF RANGE	METHOD
CRP-QUANTITATIVE, Serum	Less than 1	1-5 mg/l	Irrm.Turbidimetry

Interpretation:
CRP elevations are nonspecific and may be useful for the detection of systemic inflammatory processes like:

- To assess treatment of bacterial infections with antibiotics
- To differentiate between active and inactive forms of disease with concurrent infection
- Postoperative monitoring, to determine the presence of postoperative complications at an early stage, such as infected wounds, thrombosis, and pneumonia.

Clinical Significance:

- C-reactive protein (CRP) is an acute phase reactant, a protein made by the liver and released into the blood within a few hours after tissue injury, the start of an infection, or other cause of inflammation.
- The test measures the amount of CRP in the blood and can be valuable in detecting inflammation due to acute conditions or in monitoring disease activity in chronic conditions.
- In normal healthy individuals CRP is a trace protein, after onset of an acute phase response the serum CRP concentration rises rapidly and extensively. Elevations are detectable within 6 to 8 hours and the peak value is reached within 24 to 48 hours.
- Levels of up to thousand fold the normal value are associated with severe stimuli such as myocardial infarction, major trauma, surgery, or malignant neoplasms.
- CRP has a half-life of only a few hours, making it an ideal tool for clinical monitoring. Postoperative monitoring of CRP levels of patients indicates either the normal recovery process (decreasing levels to normal) or unexpected complications (persisting high levels).
- Persistence of a high serum CRP concentration is usually a grave prognostic sign which generally indicates the presence of an uncontrolled infection.
- CRP elevations are not useful for the clinical determination of Rheumatoid Factor (RF) due to the common presence of



Rheumatoid Arthritis

You might be aware of joint pain, but it's important to be aware of the other Rheumatoid Arthritis symptoms that can help clinch a diagnosis



Before Treatment



Before Treatment



कैंसर, किडनी फेलियर, अस्पताल में गंभीर रूप से भर्ती मरिजों का उपचार, कोमा, शल्य चिकित्सा योग्य रोग, ऑटो इम्यून रोग, जीवनभर दवाई लेने वाले रोगों की रोकथाम एवं 300 प्रकार के असाध्य जटिल रोगों की चिकित्सा।



डॉ. अर्पित चौपड़ा (जैन)
एम. डी. होम्योपैथी
जटिल, असाध्य एवं
शल्य रोग विशेषज्ञ

आरोग्य सुपर स्पेशलिटी माईन होमियोपैथी
कम्पलिट, परमानेन्ट, ईजी, सेफ, फास्ट एण्ड कॉस्ट इफैक्टिव

102, प्रथम मंजिल, कृष्णा टॉवर, क्योरवेल हॉस्पिटल के सामने, जंजीरवाला चौराहा, न्यू पलासिया, इन्दौर म.प्र.

99075 27914 संपर्क : 0731-4977076, 79999 78894

Rheumatoid arthritis

Also called: RA

A chronic inflammatory disorder affecting many joints, including those in the hands and feet.

In rheumatoid arthritis, the body's immune system attacks its own tissue, including joints. In severe cases, it attacks internal organs.

Common

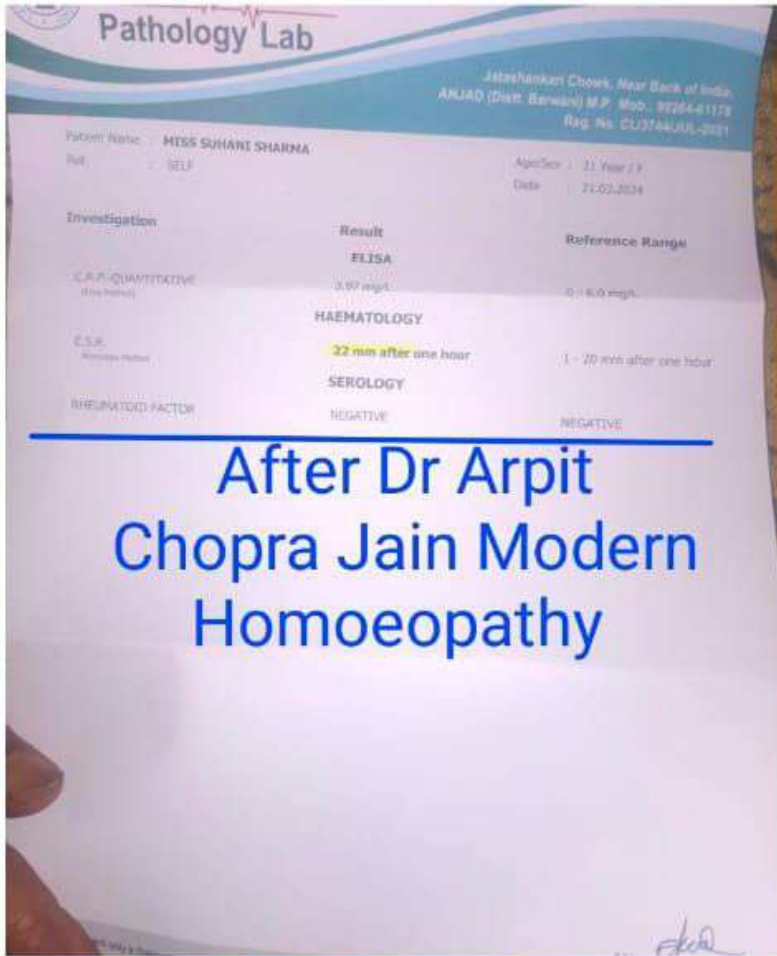
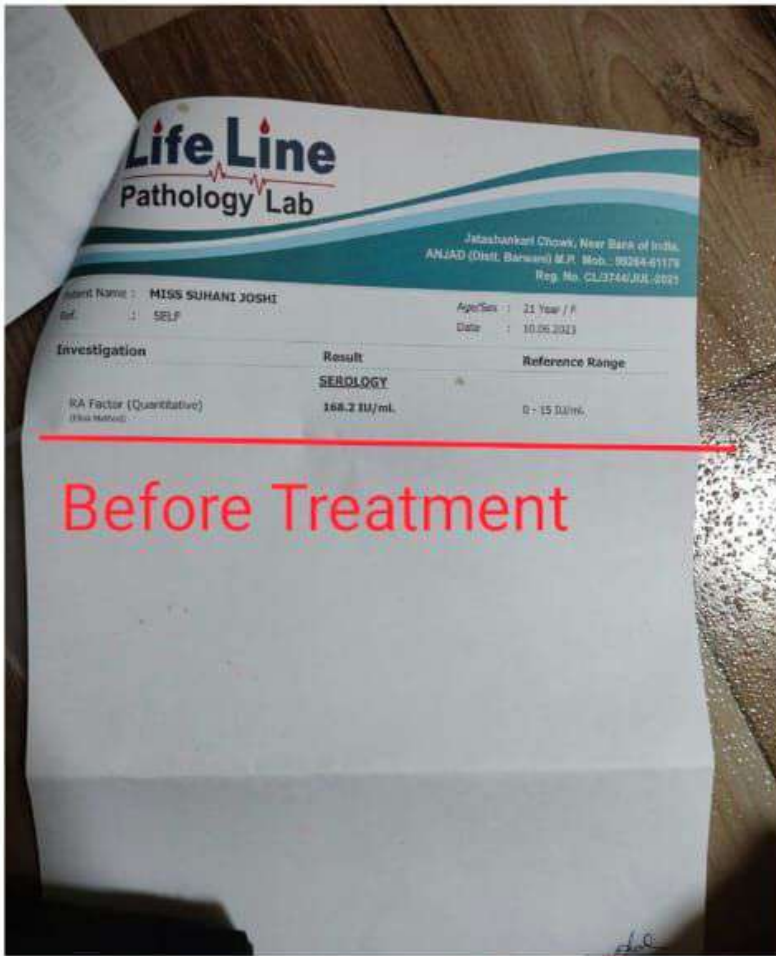
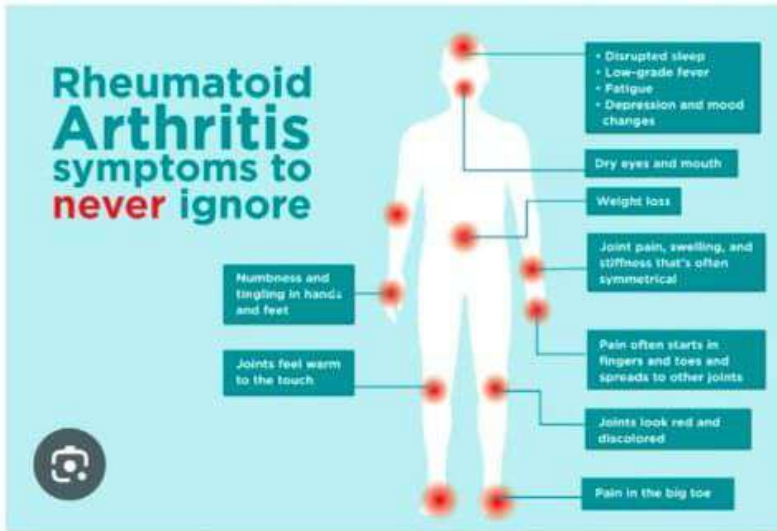

* कैंसर * किडनी फेलियर * अस्पताल में गंभीर रूप से मर्ती मरिजों का उपचार * कोमा * शल्य चिकित्सा योग्य रोग * आंठो दुर्गन्ध रोग * जीवनगर दवाई लेने वाले रोगों की रोकथाम एवं 300 प्रकार के असाध्य जटिल रोगों की चिकित्सा

आरोग्य

* कम्प्यूटि * परमानेंट * ईजी * सेफ * फास्ट एण्ड कॉस्ट इफैक्टिव
 102, प्रथम मंजिल, कृष्ण टॉवर, कलेक्टर हॉस्पिटल के सामने, जंजीरवाला बाजार, न्यू यूनॉसिप, इन्दौर (म.प्र.)
 फोन : 0731-4977026, मो. 97130-92737, 97130-37737, 79999-78894, 99075-27914
www.homoeopathycure.in, www.aarogyahomoeopathyindore.com Email: arpitchopra23@gmail.com

Rheumatoid arthritis

Also called RA
A chronic inflammatory disorder affecting many joints, including those in the hands and feet.
In rheumatoid arthritis, the body's immune system attacks its own tissue, including joints. In severe cases, it attacks internal organs.

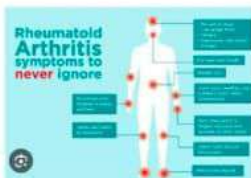

Common

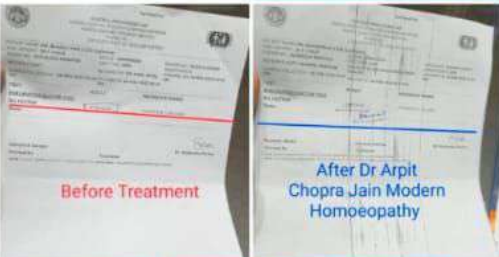

Rheumatoid arthritis

Also called RA
Overview Symptoms Treatments



A chronic inflammatory disorder affecting many joints, including those in the hands and feet.
In rheumatoid arthritis, the body's immune system attacks its own tissue, including joints. In severe cases, it attacks internal organs.

Common



Rheumatoid Arthritis Positive RA Factor

DAYAL VEENA CHARITABLE DIAGNOSTIC & RESEARCH CENTRE, AJMER
(A VENTURE OF JEEV SEWA SAMITI, AJMER)

Name: Mr. AJAY SINGH	Patient ID: 10242090	Reg. On: 12/04/2024
Gender/Age: Male 26 Yrs	Refused By: Dr. Salf	

SEROLOGY

Investigation	Value	Status	Unit	Normal Value
RF (Rheumatoid Factor) Quantitative	47.5	H	IU/mL	0.0 - 20.0 IU/mL

POSITIVE

Before Treatment

Test analysis done by BECKMAN COULTER AU-480 and Neph plus - 1 Instrument. (Based on Nephelometry.)

Dr. Mukesh Punjabi M.D. (Pathologist) | **Dr. Shikha Goyal** M.D. (Pathologist)

1. Not valid for medico-legal purposes. Subject to Ayur Jurisdiction.
 2. To confirm final diagnosis, interpret these results in conjunction with other clinical laboratory data and accordingly decide upon the treatment.
 3. For any discrepancy, kindly refer to our lab.

1. Not valid for medico-legal purposes. Subject to Ayur Jurisdiction.
 2. To confirm final diagnosis, interpret these results in conjunction with other clinical laboratory data and accordingly decide upon the treatment.
 3. For any discrepancy, kindly refer to our lab.

A-10, 78/X, Civil Lines, Santosh College Road, Opp. Medical Circle Hostel, AJMER-305 008 (INDIA)
 7 888 6141 2000X, 2000X, 2000X | Fax: 7 888 140 2000X | E-mail: jeevsewa@jeevsewa.org | www.jeevsewa@jeevsewa.org

DAYAL VEENA CHARITABLE DIAGNOSTIC & RESEARCH CENTRE, AJMER
(A VENTURE OF JEEV SEWA SAMITI, AJMER)

Name: Mr. AJAY SINGH	Patient ID: 102415801	Reg. On: 31/05/2024
Gender/Age: Male 29 Yrs	Refused By: Dr. Salf	

SEROLOGY

Investigation	Value	Status	Unit	Normal Value
RF (Rheumatoid Factor) Quantitative	19.4	N	IU/mL	0.0 - 20.0 IU/mL

NEGATIVE

After Dr Arpit Chopra Jain Modern Homoeopathy

Test analysis done by BECKMAN COULTER AU-480 and Neph plus - 1 Instrument. (Based on Nephelometry.)

Dr. Mukesh Punjabi M.D. (Pathologist) | **Dr. Shikha Goyal** M.D. (Pathologist)

1. Not valid for medico-legal purposes. Subject to Ayur Jurisdiction.
 2. To confirm final diagnosis, interpret these results in conjunction with other clinical laboratory data and accordingly decide upon the treatment.
 3. For any discrepancy, kindly refer to our lab.

1. Not valid for medico-legal purposes. Subject to Ayur Jurisdiction.
 2. To confirm final diagnosis, interpret these results in conjunction with other clinical laboratory data and accordingly decide upon the treatment.
 3. For any discrepancy, kindly refer to our lab.

A-10, 78/X, Civil Lines, Santosh College Road, Opp. Medical Circle Hostel, AJMER-305 008 (INDIA)
 7 888 6141 2000X, 2000X, 2000X | Fax: 7 888 140 2000X | E-mail: jeevsewa@jeevsewa.org | www.jeevsewa@jeevsewa.org

केसर, किडनी फेलियर, अस्पताल में गंभीर रूप से भर्ती मरिजों का उपचार, कोमा, शल्य चिकित्सा योग्य रोग, ऑटो इम्यून रोग, जीवनभर दवाई लेने वाले रोगों को रोकथाम एवं 300 प्रकार के असाध्य जटिल रोगों की चिकित्सा।

आरोग्य सुपर स्पेशलिटी माईन होमियोपैथी
 कम्युनिटी, परमानेंट, ई-नी, सेच, फास्ट एच कॉन्ट इंफिजिट

102, इण्डियन कॉलेज, कृष्ण टॉवर, उपरोक्त इतिहास के समान, नवीनवासा चौक, न्यू पारसीयल, इन्डियन म.प्र.
 09075 27914 | 0731-4977076, 79999 79994
 www.homeopathycure.in | www.aarogysuperhomeopathyindore.com | Email: arpitchoora23@gmail.com

Rheumatoid arthritis
Also called RA
Overview Symptoms Treatments

A chronic inflammatory disorder affecting many joints, including those in the hands and feet. In rheumatoid arthritis, the body's immune system attacks its own tissue, including joints. In severe cases, it attacks internal organs.

After Dr Arpit Chopra Jain Modern Homoeopathy

Dr. Salf PathLab

Name: Mr. AJAY SINGH	Patient ID: 10242090	Reg. On: 12/04/2024
Gender/Age: Male 26 Yrs	Refused By: Dr. Salf	

SEROLOGY

Investigation	Value	Status	Unit	Normal Value
RF (Rheumatoid Factor) Quantitative	47.5	H	IU/mL	0.0 - 20.0 IU/mL

POSITIVE

Before Treatment

After Dr Arpit Chopra Jain Modern Homoeopathy

SUBIRSAN

Name: Mr. AJAY SINGH	Patient ID: 102415801	Reg. On: 31/05/2024
Gender/Age: Male 29 Yrs	Refused By: Dr. Salf	

SEROLOGY

Investigation	Value	Status	Unit	Normal Value
RF (Rheumatoid Factor) Quantitative	19.4	N	IU/mL	0.0 - 20.0 IU/mL

NEGATIVE

After Dr Arpit Chopra Jain Modern Homoeopathy

SUBIRSAN

Name: Mr. AJAY SINGH	Patient ID: 102415801	Reg. On: 31/05/2024
Gender/Age: Male 29 Yrs	Refused By: Dr. Salf	

SEROLOGY

Investigation	Value	Status	Unit	Normal Value
RF (Rheumatoid Factor) Quantitative	19.4	N	IU/mL	0.0 - 20.0 IU/mL

NEGATIVE

After Dr Arpit Chopra Jain Modern Homoeopathy

Rheumatology & Autoimmunity

Rheumatology

After Dr Arpit Chopra Jain Modern Homoeopathy

Dr. Salf PathLab

Name: Mr. AJAY SINGH	Patient ID: 10242090	Reg. On: 12/04/2024
Gender/Age: Male 26 Yrs	Refused By: Dr. Salf	

SEROLOGY

Investigation	Value	Status	Unit	Normal Value
RF (Rheumatoid Factor) Quantitative	47.5	H	IU/mL	0.0 - 20.0 IU/mL

POSITIVE

Before Treatment

After Dr Arpit Chopra Jain Modern Homoeopathy

SUBIRSAN

Name: Mr. AJAY SINGH	Patient ID: 102415801	Reg. On: 31/05/2024
Gender/Age: Male 29 Yrs	Refused By: Dr. Salf	

SEROLOGY

Investigation	Value	Status	Unit	Normal Value
RF (Rheumatoid Factor) Quantitative	19.4	N	IU/mL	0.0 - 20.0 IU/mL

NEGATIVE

Before Treatment

After Dr Arpit Chopra Jain Modern Homoeopathy

SODANI DIAGNOSTIC CL

Name: Mr. AJAY SINGH	Patient ID: 102415801	Reg. On: 31/05/2024
Gender/Age: Male 29 Yrs	Refused By: Dr. Salf	

SEROLOGY

Investigation	Value	Status	Unit	Normal Value
RF (Rheumatoid Factor) Quantitative	19.4	N	IU/mL	0.0 - 20.0 IU/mL

NEGATIVE

Before Treatment

After Dr Arpit Chopra Jain Modern Homoeopathy

केसर, किडनी फेलियर, अस्पताल में गंभीर रूप से भर्ती मरिजों का उपचार, कोमा, शल्य चिकित्सा योग्य रोग, ऑटो इम्यून रोग, जीवनभर दवाई लेने वाले रोगों को रोकथाम एवं 300 प्रकार के असाध्य जटिल रोगों की चिकित्सा।

आरोग्य सुपर स्पेशलिटी माईन होमियोपैथी
 कम्युनिटी, परमानेंट, ई-नी, सेच, फास्ट एच कॉन्ट इंफिजिट

102, इण्डियन कॉलेज, कृष्ण टॉवर, उपरोक्त इतिहास के समान, नवीनवासा चौक, न्यू पारसीयल, इन्डियन म.प्र.
 09075 27914 | 0731-4977076, 79999 79994
 www.homeopathycure.in | www.aarogysuperhomeopathyindore.com | Email: arpitchoora23@gmail.com

SODANI DIAGNOSTIC CL

Name: Mr. AJAY SINGH	Patient ID: 102415801	Reg. On: 31/05/2024
Gender/Age: Male 29 Yrs	Refused By: Dr. Salf	

SEROLOGY

Investigation	Value	Status	Unit	Normal Value
RF (Rheumatoid Factor) Quantitative	19.4	N	IU/mL	0.0 - 20.0 IU/mL

NEGATIVE

Before Treatment

After Dr Arpit Chopra Jain Modern Homoeopathy

Rheumatoid Arthritis Cured Positive RA

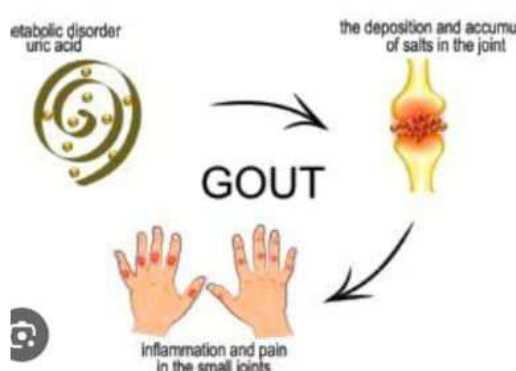

Do you Know?

The two most common diseases associated with **Hyperuricemia** are

Gout **Uric Acid Nephrolithiasis**

What is the difference between gout and hyperuricemia?

Hyperuricemia is an elevated uric acid level in blood. Gout is a common systemic metabolic disease characterized by deposition of monosodium urate monohydrate crystals with resultant acute intense inflammation of the involved joint.

04/2024, 16:28 Your Result Page

CENTRAL PROCESSING LAB
A-8, ROAD NO. 6
DWARA MALVIYA PRADESH MUSEUM
INDORE
DEPARTMENT OF BIOCHEMISTRY

TEST NAME: MR. ASHISH JAIN
AGE: 42 Y Male
ORDER NO: 147804/0018084
NHS/INDO/GEN/GENERAL/INDORE
SAMPLE COLLECTION: 13 APR 2024 10:41 AM

WHS#1: 099000000
VIST TYPE: EPS
REFR: DR. ARPIT JAIN
HRS#1: DR. 15 APR 2024 14:28 PM

CLINIC NO: SATYAM VEEN
GROUP: 2 & 3
CLINIC: 08 16 APR 2024 14:48 AM

TEST	RESULT	REFERENCE RANGE
CEC		
HEMOGLOBIN	14.3 g/dL	(10-20.5) g/dL
HCT	45.2 %	(40-50) %
TOTAL ERYTHROCYTES COUNT	4.71 (10 ⁶ /dL)	(4.5-10.5) (10 ⁶ /dL)
MCV	84.3 fL	(80-100) fL
MCH	30.8 pg	(27-34) pg
MCHC	32.9 g/dL	(32-36) g/dL
R.D.W.C.V	12.4 %	(11.5-16) %
TOTAL LEUCOCYTE COUNT	11.84 (10 ⁹ /dL)	(4-11) (10 ⁹ /dL)
NEUTROPHILS	85.7 %	(50-70) %
LYMPHOCYTES	10.9 %	(20-40) %
MONOCYTES	3.1 %	(2-8) %
EOSINOPHILS	4.1 %	(1-5) %
PLATELET COUNT	420 (10 ⁹ /dL)	(150-400) (10 ⁹ /dL)
R.D.W	14.3 %	(11.5-16) %
M.P.V	8.9 fL	(7.5-11) fL
P.C.T	0.13 %	(0.1-0.3) %
TEST	RESULT	REFERENCE RANGE
URIC ACID	5.09 mg/dL	(3.5-7) mg/dL
Urea	12.7 mg/dL	(8-20) mg/dL
CREATININE	1.53 mg/dL	(0.6-1.2) mg/dL
Serum Creatinine	1.53 mg/dL	(0.6-1.2) mg/dL
Uric Acid	5.09 mg/dL	(3.5-7) mg/dL
Urea	12.7 mg/dL	(8-20) mg/dL
CREATININE	1.53 mg/dL	(0.6-1.2) mg/dL
Serum Creatinine	1.53 mg/dL	(0.6-1.2) mg/dL
Uric Acid	5.09 mg/dL	(3.5-7) mg/dL
Urea	12.7 mg/dL	(8-20) mg/dL
CREATININE	1.53 mg/dL	(0.6-1.2) mg/dL
Serum Creatinine	1.53 mg/dL	(0.6-1.2) mg/dL

Before Treatment

DR. ARJUN PATEL
Printed By

DR. ASHISH JAIN
Technician

www.aarogyaahomeopathy.com

LABORATORY REPORT

Redclin labs

Patient Name: Mr. ASHISH SHRIVAS
DOB/Age/Gender: 42 Y Male
Patient ID / LHED: 8119145/OP16145
Referred By: DR. ARPIT JAIN
Sample Type: Serum

Sample Collected: Apr 30, 2024, 03:58 PM
Report Date: Apr 30, 2024, 07:41 PM
Barcode No: 2057981
Report Status: Final Report

Test Description	Value(s)	Unit(s)	Reference Range
Kidney Function Test (KFT)			
Blood Urea Nitrogen	22	mg/dL	10-40.1
Creatinine	0.9	mg/dL	0.6-1.2
BUN	10.75	mg/dL	6.5-22.8
BUN/Creatinine Ratio	11.93		
Urea / Creatinine Ratio	24.92		
Urea / Creatinine Ratio	11.93		
Urea / Creatinine Ratio	24.92		
Calcium Serum	9.5	mg/dL	8.4-10.2
Phosphorus	4.3	mg/dL	2.7-4.7
Sodium	137.5	mmol/L	136-145
Potassium	4.79	mmol/L	3.5-5.7
Chloride	100	mmol/L	98-107

After Dr Arpit Chopra Jain Modern Homoeopathy

Booking Centre: M7 Diagnostics (Devaraj, Charvada Colony, 11, Opposite Jagji Gali, No Road, Devaraj Colony, Indore)
Processing Lab: Unit 1 Charvada Colony, Indore

028-269-0909

www.aarogyaahomeopathy.com

Dr. Arpit Chopra Jain
MD (Pathology)
Consultant Pathologist

102, प्रयाग मॉडर्न, कला टॉवर, कलावेत हाॅस्पिटल के सामने, वैदिकवाला बौरावा, न्यू फार्मिशा, इंदौर (MP)
फोन: 0731-4977076, मो: 97130-92737, 97130-37737, 79999-78884, 99075-27914

www.aarogyaahomeopathy.in, www.aarogyaahomeopathyindore.com Email: arpitjain23@gmail.com

आरोग्य सुपर स्पेशलिटी नाईन होमियोपैथिक वर्ल्डविक

कम्पलिट * परमानेंट * इन्जी * सेफ * फास्ट एण्ड कोस्ट इफेक्टिव

* कैंसर * किडनी फेलियर * अस्थिगतन वें गॉनरि
रूप से गर्ती गरिजों का उपचार * कोना
* शल्य विकिरसा योग्य रोग * आँटी इन्वर्न रोग
* जीवनावर दवाई लेने वाले रोगों की रोकथाम
एवं 300 प्रकार के असाध्य जटिल रोगों की विकिरसा

COMPLETE CURE FAST SAFE PAIN & COST EFFECTIVE

आरोग्य
HOMOEOPATHY

कैंसर, किडनी, कोमा, सर्जरी एवं ऑटोइम्यून, लाइलाज, असाध्य एवं असंभव रोगों का भारत में

Mr. Laxminarayan Mehta
Arthritis Patient From Indore MP

9907527914, 7999978894, 9713037737, 9713092737 @0731-4977076

WWW.AAROGYAHOMOEOPATHYINDORE.COM/HOMOEOPATHY

osite Curewell Hospital, Janieerwala Chouraha, New Palasia, Indore N

3 renal diseases by uric acid

Uricaemia

TIME Path Lab

before Treatment

What are the symptoms of uric nephropathy?

The most frequently observed symptoms are nausea, vomiting, lethargy, a seizures. A history consistent with urate nephropathy is progressive failure in a patient with coexisting uric acid nephrolithiasis and no identifiable cause for renal failure

KIDNEY RELATED किडनी संबंधित PROBLEMS CKD, KIDNEY FAILURE, ...

Kidney Disease

Collage of photos showing patients and testimonials.

ACHIEVEMENT AWARDS 2022

STATION BUS

RHEUMATOID ARTHRITIS

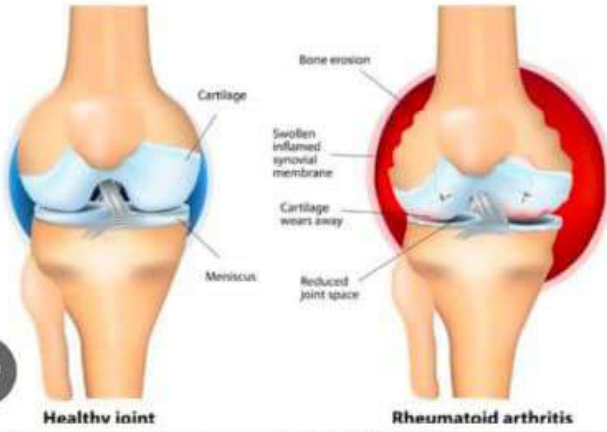

हमारी कोई दूसरी ब्राँच नहीं है
मिलते जुलते नाम से रहें
सावधान



S.No.	Sub Investigation Name	UOM	Result	Range	Remarks
14	URIC ACID	mg/dl	4.8	2-7	

Entered By: Reg No. 6181, Validated By: Pallavi Kaur (Doctor)
 Lata Kumari (Lab Tech)
 Date: 12/08/2024

S.No.	Sub Investigation Name	UOM	Result	Range	Remarks
15	RA Factor	Positive/Negative	Negative	0-2	

Entered By: Reg No. 6181, Validated By: Pallavi Kaur (Doctor)
 Lata Kumari (Lab Tech)
 Date: 12/08/2024

K/O RHEUMATOID ARTHRITIS : 2018
 → RA FACTOR : 51.4 (11/2/2018)
 → PAIN ⊕⊕⊕
 → SWELLING ⊕

Rheumatoid arthritis

Also called: RA

Overview Symptoms Treatments Spec

A chronic inflammatory disorder affecting many joints, including those in the hands and feet.



कैंसर, किडनी फेलियर, अस्पताल में गंभीर रूप से भर्ती मरिजों का उपचार, कोमा, शल्य चिकित्सा योग्य रोग, ऑटो इम्यून रोग, जीवनभर दवाई लेने वाले रोगों की रोकथाम एवं 300 प्रकार के असाध्य जटिल रोगों की चिकित्सा।



डॉ. अर्पित चौपडा (जैन)
 एम. डी. होम्योपैथी
 जटिल, असाध्य एवं शल्य रोग विशेषज्ञ

आरोग्य सुपर स्पेशलिटी माईन होमियोपैथी
 कम्पलिट, परमानेंट, ईजी, सेफ, फास्ट एण्ड कॉस्ट इफैक्टिव

102, प्रथम मंजिल, कृष्णा टॉवर, क्योरवेल हॉस्पिटल के सामने, जंजीरवाला चौराहा, न्यू पलासिया, इन्दौर म.प्र.
 99075 27914 संपर्क : 0731-4977076, 79999 78894

THANK ♥ YOU MODERN HOMOEOPATHY TO CURE RHEUMATOID ARTHRITIS

Rheumatoid arthritis
Also called: RA

ABOUT SYMPTOMS TREATMENTS



Arthritis (JOINT PAIN)

January 2016
Saturday Date: - 29-12-2016 9549903288

09 Name: - CA Ronak Mangal

I was suffering from Arthritis & Pain in my hands & Joints of legs from previous 2 months. I have checked up to most of the Allopathic doctor, but nowhere I got relax.

Then I came in contact with Dr. Ajeet Jain Sir at Sanggya clinic. He assured me for fast recovery with Modern Homoeopathy technology & medicines. This is 2nd mth of month and I can say that I now I am feeling 60-70% painless from so called Arthritis.

I really thankful to Dr. Ajeet Jain Sir & their team for such a nice treatment also recommended to...

9926978411 PSCITICA

February 2016
Monday 29

मेरा नाम महादेवर उम्र 60 वर्ष
बैतड (बघानी) जिले से रहने वाली
हूँ। मुझे 22 साल की उम्र से साइटिका
एवं घुटनों में तीव्र दर्द रहता था।
समय में वमर में काफी जकड़न महसूस
होती थी। जिसका दर्द मुझे छड़ी तक
जाता था। पिछले 3-4 वर्षों से मैंने
कई चिकित्सकों से अलग-अलग प्रकार
के इलाज कराये। फिर भी कोई विशेष
फायदा नहीं हुआ था। फिर किली परिचित
ने आरोग्य क्लिनिक में डा० अर्पित चौप
को दिखाने का बोलाली सर की मार्गदर्शन
होन्यापेची दवाइयों से मेरा दर्द लगभग
रुका से गया है और मैं अपना दे

EXAMINATION OF BLOOD

RESULTS

C-REACTIVE PROTEIN (CRP) - POSITIVE

BIO CHEMICAL TEST

Result	Reference Range
CRP	0.15 - 10.1 mg/dl

C-REACTIVE PROTEIN (CRP) - POSITIVE

SEROLOGY

RA FACTOR - Negative

You and I are the best team of all

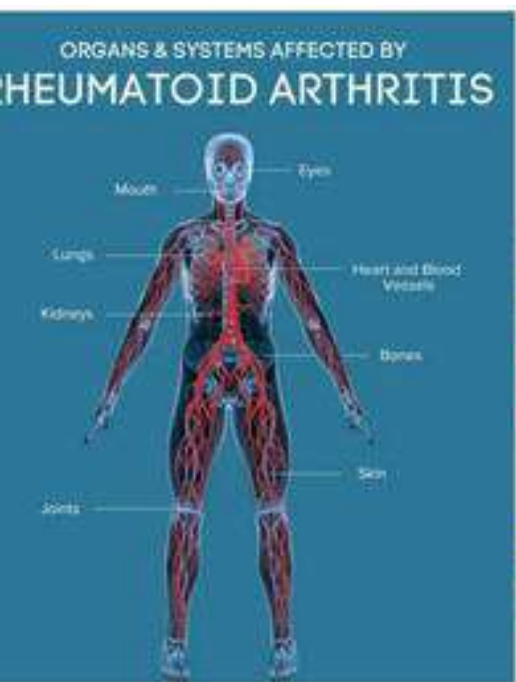

आरोग्य सुपर स्पेशलिटी मॉडर्न होम्योपैथिक क्लीनिक



डॉ. अर्पित चोपड़ा (बैज्ञ.)
एम.टी. होम्योपैथी
अद्वि. प्रमाण एवं राज्य स्तर विलेख

*** कम्पलिट * परमानेन्ट * ईजी**
*** सेफ * फास्ट एण्ड कॉस्ट इफैक्टिव**



*** कैंसर * किडनी फेलियर * अस्पताल में गंभीर रूप से भर्ती मरिजों का उपचार * कोमा * शल्य चिकित्सा योग्य रोग * ऑटो इम्यून रोग * जीवन भर दवाई लेने वाले रोगों की रोकथाम एवं 300 प्रकार के असाध्य जटिल रोगों की चिकित्सा।**

102, 104, प्रथम मंजिल, कृष्णा टॉवर, ख्योरवेल हॉस्पिटल के सामने, जंजीरवाला चौराहा, न्यू पलासिया, इन्दौर (म.प्र.)
फोन : 0731-4977076, मो. : 97130-92737, 97130-37737, 79999-78894, 99075-27914

www.homeopathycure.in, www.aarogyahomeopathyindore.com Email : arpitchopra23@gmail.com



Knee Arthritis घुटने में दर्द of 13 year cured without surgery by Dr Arpit Chopra Modern Homeopathy

26
FRIDAY - AUGUST

मैं कितनी खराब खराब मुझे 10 साल से घुटने में दर्द हुआ था कई डॉक्टरों को दिखाया पर सचने उपचारों की सलाह ही मिली। इनके अति अच की विज्ञान उनकी मिल् ही मर्गो की वृद्धि में ही और घुटना एकदम ठीक होना। पहले तो मैं ठीक में टाकरी नहीं पाती थी पर अचने मैं लीच लाना पर भी बहुत लगी है। इसके पहले अति सचने मैं 12 साल पर का सौंदर्य की लीचारी भी ठीक कर दी है। मिल् 2 मर्गो में मैं तो लौकती हुँ सचने मिल् अति अच एक वरदान है। प्रैक्टिस में

Thank you so much Arpit sir
? Thank you so much Madam How

New Life
LIFE CHANGING HOMEOPATHY



घुटनों में दर्द का इलाज ?

कैंसर, किडनी फेलियर, अस्पताल में गंभीर रूप से भर्ती मरिजों का उपचार, कोमा, शल्य चिकित्सा योग्य रोग, ऑटो इम्यून रोग, जीवनभर दवाई लेने वाले रोगों की रोकथाम एवं 300 प्रकार के असाध्य जटिल रोगों की चिकित्सा।

आरोग्य सुपर स्पेशलिटी माडर्न होमियोपेथी
कम्प्लिट, परमानेंट, ईजी, सेफ, फास्ट एण्ड कॉस्ट इफेक्टिव

102, प्रथम मंजिल, कृष्ण टॉवर, बवोरहेल हॉस्पिटल के सामने, जंजीरवाला बीराहा, न्यू पल्लविया, इन्टीर म.प्र.
99075 27914 संपर्क : 0731-4977078, 79999 78804
www.homeopathycurer.in, www.aarogyahomeopathyindore.com Email : arpitchohra23@gmail.com

डॉ. अरुण चौधरी (नेच)
एम.डी. (होमियोपेथी)
नर्सींग, अस्पताल एवं
सर्व रोग विशेषज्ञ

आरोग्य +



Description



Knee Arthritis घुटने में दर्द fast cured without surgery by Dr Arpit Chopra Jain Modern Homoeopathy



Dr Arpit Chopra's SuperSpecialty Mod...

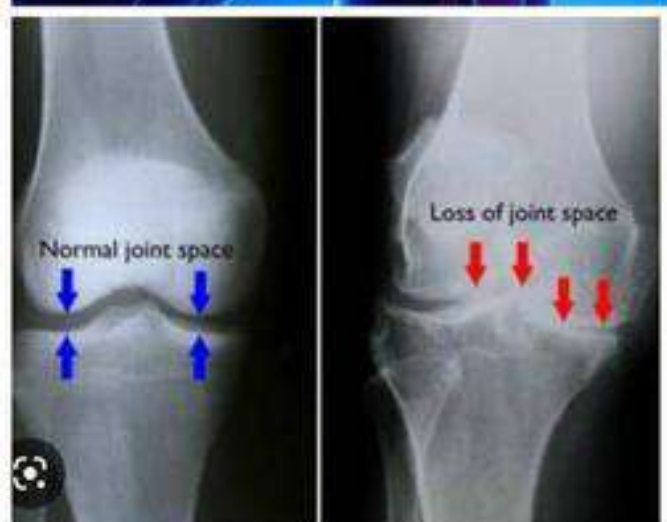
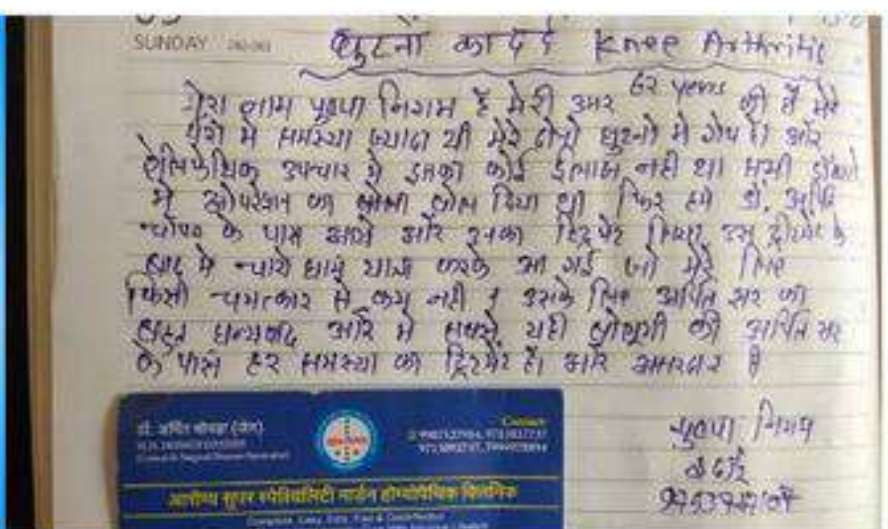

कैंसर, किडनी फेलियर, अस्पताल में गंभीर रूप से भर्ती मरिजों का उपचार, कोमा, शल्य चिकित्सा योग्य रोग, ऑटो इम्यून रोग, जीवनभर दवाई लेने वाले रोगो की रोकबाम एवं 300 प्रकार के असाध्य जटिल रोगों की चिकित्सा।

आरोग्य सुपर स्पेशलिटी मॉडर्न होमियोपैथी
 कम्पलिट, परमानेंट, ईजी, सेफ, फास्ट एण्ड कॉस्ट इफेक्टिव

102, ब्रधम मॉडर्न, कृष्ण टॉवर, कवोरवेल हॉस्पिटल के सामने, जंजीरवाला रोड, न्यू पलाशिया, इन्डौर म.प्र.
 99075 27914 संपर्क | 0731-4577076, 79960 78894
 www.homoeopathywcuri.in, www.aarogyahomoeopathyindore.com, Email : arpitchohra23@gmail.com

Rheumatoid Arthritis

How to protect your joints, reduce pain, and improve mobility



In rheumatoid arthritis, the body's immune system attacks its own tissue, including joints. In severe cases, it attacks internal organs.

Common

More than 1 million cases per year (India)

- Treatment can help, but this condition can't be cured
- Requires a medical diagnosis
- Lab tests or imaging always required
- Chronic: can last for years or be lifelong

eiaci Shri Sai Baba Hospital & Research Centre

Patient Name: MRS. RITU JAIN
 Age & Sex: 47 Years / Female
 Referred By: DR. JIJER HAMD

Lab No: 25
 Reg No: 9012702
 Registration Date: 09/10/2020 09:25 am
 Report Date: 09/10/2020 03:18 pm

INVESTIGATIONS	RESULT	UNITS	REFERENCE RANGE
BLOOD SUGAR - FASTING			
Blood Sugar (F)	94.4	mg/dl	70-110
Corresponding urine sugar	NH		
Urine Ketone	NH		
Sr URIC ACID			
Sr Uric Acid	2.07	mg/dl	2.5-6.0
C-REACTIVE PROTEIN (CRP) QUANTITATIVE			
RESULT	5.280	mg/dl	<0.5
RA Factor Quantitative			
Result	200.0	U/ml	<10.0

Dr. G. C. Gidwani
 (Consultant Pathologist)

CHHAYSI BACH, INDORE • 0731-2541710, 2545772, 25455-3040
 E-mail: shrisaibaha@rediffmail.com
 www.shrisaibahamedicalresearchindore.com

Report is not valid for Medical legal purposes

Centre Take Action

SAMPLE ID: 24622125 LAB ID: 246211-002
 COLLECTION DATE, TIME: 24/09/2020 12:53 PM
 REFERRING DR.: DR. JIJER HAMD M.D.
 REPORTER: 24/09/2020 03:00 PM

RHEUMATOID FACTOR (RA) SERUM

RA (QUANTITATIVE): 14.85 U/ml up to 20

Result: **Normal**

Comment:
 Rheumatoid factor is an antibody directed against the Fc portion of the IgG molecule. Positive RF has leading specificity for antibodies other than IgG like nuclear components. The presence of RF is usually of the IgM class with low affinity.
 RF is not specific only for Rheumatoid arthritis, but it is often seen in cases of chronic infection and other systemic inflammatory conditions. Healthy individuals > 50 years of age may also show positive RF results. In addition to the common IgM RF, both IgG RF & IgA RF have been detected. IgA RF has been related to the more severe form of the disease with erosions.

Dr. G. C. Gidwani MBBS, DCP
 (Consultant Pathologist)

Sudama Nagar, Narendra Tiwari Marg, Opp. Chhatrapati Shivaji School, Indore - 462 008
 Mob: 88788-88163 • Website: www.shrisaibahamedicalresearchindore.com

1/0 Δ Rheumatoid Arthritis : Oct (2020)

Stiffness ⊕ Right shoulder & Digits of both Hand.

Swallowing ⊕

RA factor - 200.

आरोग्य सुपर स्पेशलिटी मॉडर्न होम्योपैथिक क्लिनिक

कम्पिटि * परमानेंट * ईजी * सेफ * फास्ट एण्ड कॉस्ट इफेक्टिव

* कैंसर * किडनी फेलियर * अस्पताल में गंभीर रूप से भर्ती मरिजों का उपचार * कोम * शल्य चिकित्सा योग्य रोग * आँटो इन्स्युलिन रोग * जीवनभर दवाई लेने वाले रोगों की रोकथाम एवं 300 प्रकार के असाध्य जटिल रोगों की चिकित्सा।

102, 104 प्रथम मजिल, कृष्णा टॉवर, क्योरवेल हॉस्पिटल के सामने, जजीरवाला बीरगढ़ा, न्यू पलासिया, इन्दौर (म.प्र.)
 फोन : 0731-4977076, जो. : 97130-92737, 97130-37737, 79999-78894, 99075-27914
 www.homoepathycure.in, www.aarogyahomeopathyindore.com Email : arpit Chopra23@gmail.com



गठिया को जड़ परमानेंट इलाज | Ar...
Dr Arpit Chopra's Su...
132 views • 1 year a...



Rheumatoid Arthritis Cure RA...
Dr Arpit Chopra's Su...
557 views • 1 year a...



Post Chikungunya Arthritis | Arthri...
Dr Arpit Chopra's Su...
280 views • 1 year a...



Rheumatoid Arthritis Cure | R...
Dr Arpit Chopra's Su...
276 views • 1 year a...



KNEE ARTHRITIS PAIN CURED TO ...
Dr Arpit Chopra's Su...
67 views • 1 year ago



Rheumatoid Arthritis of 12 ve...



Rheumatoid Arthritis Cured R...
Dr Arpit Chopra's Su...
317 views • 11 mont...



Knee pain arthritis cured patient wit...
Dr Arpit Chopra's Su...
115 views • 1 year a...



RHEUMATOID ARTHRITIS | 12 ...
Dr Arpit Chopra's Su...
88 views • 1 year ago



गठिया को जड़ से खत्म कीजिए | Ar...



Fibromyalgia Chronic Problem CURED IN ONLY 15 DAYS सक्सेस स्टोरी

YouTube
Fibromyalgia & Hashimoto's T...

Aarogya Super Speciality ...
Fibromyalgia cured ANA fa...



Fibromyalgia Chronic Fatigue Syndrome

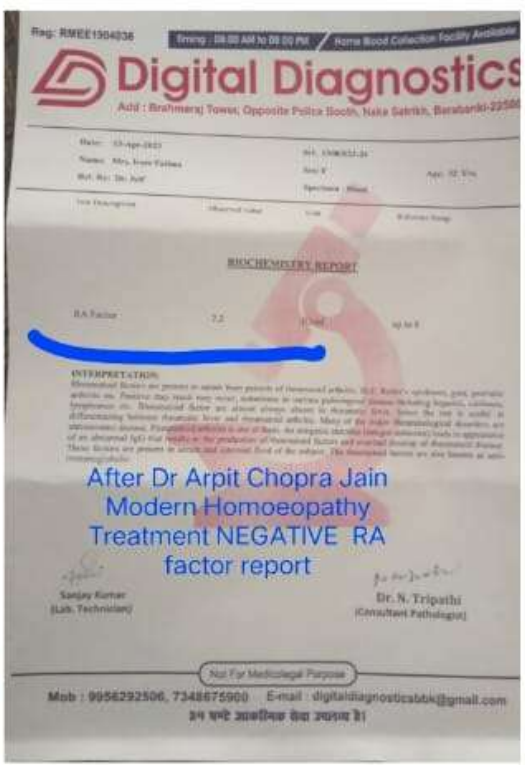
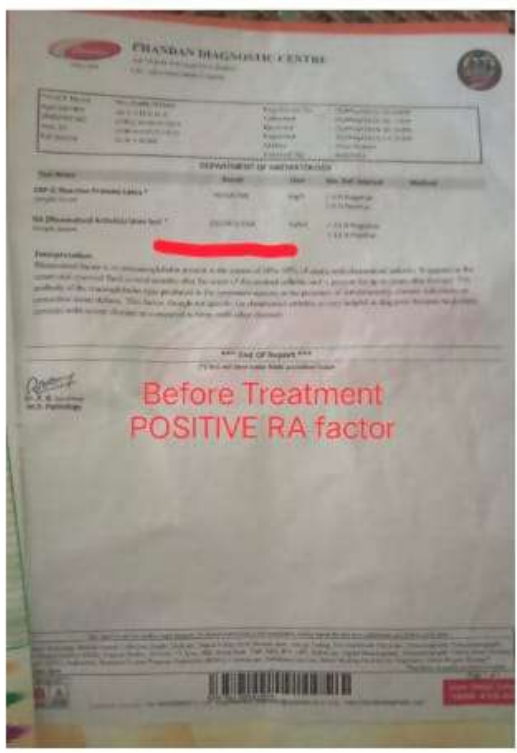

kneumatoid Arthritis Auto Im...
Dr Arpit Chopra's Su...
1.1K views • 2 years...



Rheumatoid arthritis chronic ...
Dr Arpit Chopra's Su...
329 views • 1 year a...



Knee Arthritis घुटने का दर्द Cured By ...
Dr Arpit Chopra's Su...
1.3K views • 2 years...



Rheumatoid Arthritis Cured | ...
Dr Arpit Chopra's Su...
1.1K views • 1 year ...



Rhumatoid Arthritis Cured i...
Dr Arpit Chopra's Su...
934 views • 2 years ...



Rheumatoid Arthritis | RA Suc...
Dr Arpit Chopra's Su...
789 views • 1 year a...



Gout (गठिया) का परमानेंट इलाज | Be...
Dr Arpit Chopra's Su...



ARTHRITIS OF 8 YEARS CHRONI...



Rheumatoid Arthritis Cure | R...
Dr Arpit Chopra's Su...
133 views • 8 mont...



Pancytopenia ,Rheumatoid Art...
Dr Arpit Chopra's Su...
735 views • 2 years ...



Knee Arthritis with baker's cyst cure...
Dr Arpit Chopra's Su...
194 views • 8 mont...



Rheumatoid Arthritis of 12 ye...
Dr Arpit Chopra's Su...
726 views • 1 year a...



Rheumatoid arthritis of 15 ye...
Dr Arpit Chopra's Su...
350 views • 8 mont...



Rheumatoid Arthritis Cured o...
Dr Arpit Chopra's Su...
1.4K views • 1 year ...



Rheumatoid Arthritis & SLE o...
Dr Arpit Chopra's Su...
312 views • 7 mont...



Knee Arthritis Cured by Dr Arpi...
Dr Arpit Chopra's Su...
217 views • 1 year a...



Rheumatoid Arthritis Cure| R...
Dr Arpit Chopra's Su...



KNEE ARTHRITIS CURED ONLY IN



Fibromyalgia & Hashimoto's T...
 Dr Arpit Chopra's Su...
 143 views • 1 year a...



Fibromyalgia फाइब्रोमायलजिया
 Dr Arpit Chopra'
 86 views • 3 mo



Fibromyalgia Success Story | ...
 Dr Arpit Chopra's Su...
 1.4K views • 1 year ...



Fibromyalgia & Hashimoto's T...
 Dr Arpit Chopra's Su...
 164 views • 1 year a...



Fibromyalgia ANA ++ posit
 Dr Arpit Chopra'
 143 views • 3 mo



Fibromyalgia cured ANA FACT...
 Dr Arpit Chopra's Su...
 715 views • 11 mon...



Patient Success Story | ...
 Dr Arpit Chopra's Su...
 192 views • 1 year a...



RHEUMATOLOGY ORTHOPEDIC
 Dr Arpit Chopra'
 176 views • 2 mo



Fibromyalgia Cured ANA Posi...
 Dr Arpit Chopra's Su...
 430 views • 9 mont...



Fibromyalgia Cure | symptoms...
 Dr Arpit Chopra's Su...
 1K views • 1 year ago



Fibromyalgia Cure | ANA Fa



गठिया को जड़ से खत्म कीजिए | Ar...
 Dr Arpit Chopra's Su...
 294 views • 9 mont...



Fibromyalgia & Hashimoto's T...
 Dr Arpit Chopra's Su...
 1.5K views • 2 years...



Fibromyalgia Cure | symptoms...
 Dr Arpit Chopra's Su...
 446 views • 1 year a...



Fibromyalgia



Fibromyalgia Cure | symptoms...
 Dr Arpit Chopra's Su...
 2.1K views • 2 years...



Fibromyalgia Success Story | ...
 Dr Arpit Chopra's Su...
 956 views • 1 year a...



Fibromyalgia Autoimmune Dis...
 Dr Arpit Chopra's Su...
 1.7K views • 2 years...



Fibromyalgia Autoimmune Dis...
 Dr Arpit Chopra's Su...
 125 views • 1 year a...



Fibromyalgia & Hashimoto Th...
 Dr Arpit Chopra's Su...
 215 views • 2 years ...



Fibromyalgia Autoimmune Dis...
 Dr Arpit Chopra's Su...
 294 views • 1 year a...



Fibromyalgia | ANA POSITIVE C...
 Dr Arpit Chopra's Su...



Fibromyalgia Autoimmune Dis...
 Dr Arpit Chopra's Su...
 88 views • 1 year ago

clo Fibromyalgia since June 20
 → Severe Bodyache
 → Headache
 → Backache
 → B/L shoulder Pain
 → ANA +ve 20 July 22
 ANA CONTROL → ISS +++

Neuberg DIAGNOSTICS TEST REPORT

Final Laboratory Report

Name: **Miss Sangeeta** | Age: 44 Years | Lab ID: **275320713**

Ref. by: **DR. AKHISH SAOJ** | Ref. ID: |

Department: **Diagnostic Lab & Speciality clinic** | NYC No: | UID: |

Sample Collected: **18-Jul-2022 10:26** | Sample Received: **20-Jul-2022 18:41** | Sample Type: **Serum**

Storage Received: **18-Jul-2022 18:26** | Report Printed: **20-Jul-2022 11:58**

Test	Result	Reference	Unit
Anti Nuclear Antibody, Indirect IFA			
Primary Dilution/Titer	1:500		
End point Dilution/Titer	1:500		
Intensity on IFA	3+		
Pattern on IFA for ANA	Nuclear Speckled AC-2,4,5		
Suspected Antigen Specificity	Anti-PP, U1RNP, Scl-70, SS-A/Ro (R) RY, SS-B/LA, RNA polymerase (RNP-2), Ku		
Clinical Significance	MCTD, SLE, DM SS&PM overlap		
ANA titer-2 Interpretation	Positive		

Interpretation:

ANA: **Positive**
 titer: **1:500**
 pattern: **Speckled**
 specificity: **AC-2,4,5**

Before Treatment Positive ANA report

Dr. Prabhu Kumar Shrivastava
 MD (Anatomy)

Neuberg Diagnostics Private Limited
 A-42/3rd & 4th Floor, Preeti Park, Block A, Sector-13, Gurgaon, Haryana - 122001

H.O.D PEOPLE OF DIAGNOSTICS

Patient Name: **SOOPARNIKA** | Lab No: **VAJ22041000**

Age / Sex: **38 Y / F** | Registration On: **09-Jun-2020**

Referral By: **SELF** | Collection Date: **09-Aug-2022 09:31:06**

Patient ID: **UNORG0300271902** | Received Date: **09-Aug-2022 09:31:06**

Centre: **HTC VAISHALI** | Approved Date: **12-Aug-2022 09:07:06**

Test Name	Result	Biological Ref.	Interval Method
Anti Nuclear Antibody by IFA - Serum	Negative		Immunofluorescence Microscopy

After Dr Arpit Chopra Modern Homeopathy treatment Negative ANA report

Dr. Prabhu Kumar Shrivastava
 MD (Anatomy)

PEOPLE OF DIAGNOSTICS Private Limited
 H-30/Healthcare Park, 3rd Floor, Sector-13, Gurgaon, Haryana - 122001

RHEUMATOID ARTHRITIS

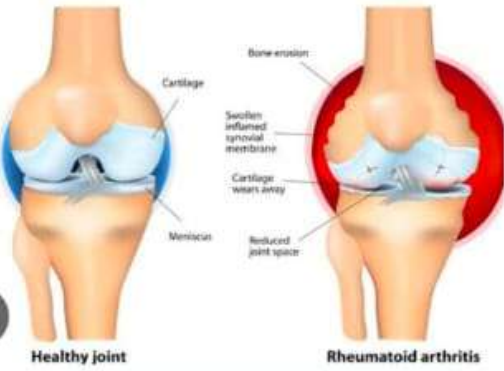

केसर, किडनी फेलियर, अस्पताल में गंभीर रूप से भर्ती मरिनों का उपचार, कोषा, शल्य चिकित्सा योग्य रोग, ऑटो इम्यून रोग, जीवन्मर दवाई लेने वाले रोगों की रोकथाम एवं 300 प्रकार के असाध्य नटित रोगों की चिकित्सा।

आरोग्य सुपर स्पेशलिटी माडर्न होमियोपेथी
कम्प्लिट, परमानेंट, ड्रग्स, सेफ, फास्ट एवम कॉस्ट इफेक्टिव

डॉ. अरपि चोपड़ा (MD)
102, ब्रह्म मंदिर, कृष्ण टॉवर, नवदेवेश हॉस्पिटल के सामने, नजीबवादा रोड, न्यू क्लॉनिंग, इन्डौर म.प.
☎ 0751-275114 संपर्क : 0751-4377076, 79989 78864
www.homoeopathy.in, www.aarogyasuperhomoeopathyindia.com Email: arpitchoopra33@gmail.com

Rheumatoid arthritis
Also called RA

Overview Symptoms Treatments

A chronic inflammatory disorder affecting many joints, including those in the hands and feet. In rheumatoid arthritis, the body's immune system attacks its own tissue, including joints. In severe cases, it attacks internal organs.

You might be aware of your joints, but it's important to be aware of the other Rheumatoid Arthritis symptoms, like: fatigue, weight loss, and a low-grade fever.

Dr. Arpit Chopra & Modern Homoeopathy Centre
102, ब्रह्म मंदिर, कृष्ण टॉवर, नवदेवेश हॉस्पिटल के सामने, नजीबवादा रोड, न्यू क्लॉनिंग, इन्डौर म.प.
☎ 0751-275114 संपर्क : 0751-4377076, 79989 78864

Rheumatoid Arthritis Cured only in 15 days...
Dr Arpit Chopra's SuperS...
4K views · 3 years ago

Knee Arthritis Cured by Dr Arpit Chopra's ...
Dr Arpit Chopra's SuperS...
390 views · 3 years ago

सबसेस स्टोरी
Arthritis गठिया
0:40
सोडन होमियोपेथी

KNEE ARTHRITIS CURED ONLY IN 1 M...
Dr Arpit Chopra's SuperS...
151 views · 3 years ago

Aarogya Super Speciality M...

Rheumatoid Arthritis
A chronic inflammatory disorder affecting many joints, including those in the hands and feet. In rheumatoid arthritis, the body's immune system attacks its own tissue, including joints. In severe cases, it attacks internal organs.

Common

Before Treatment

After Dr Arpit Chopra Jain Modern Homoeopathy

Dr. Arpit Chopra & Modern Homoeopathy Centre
102, ब्रह्म मंदिर, कृष्ण टॉवर, नवदेवेश हॉस्पिटल के सामने, नजीबवादा रोड, न्यू क्लॉनिंग, इन्डौर म.प.
☎ 0751-275114 संपर्क : 0751-4377076, 79989 78864

Aarogya Super Speciality M...

RHEUMATOID ARTHRITIS

हमारी कोई दूसरी ब्राँच नहीं मिलते जुलते नाम से सावधान

Before Treatment

After Dr Arpit Chopra Jain Modern Homoeopathy

Rheumatoid arthritis
Also called: RA

Overview Symptoms Treatment

A chronic inflammatory disorder affecting joints, including those in the hands and feet.

केसर, किडनी फेलियर, अस्पताल में गंभीर रूप से भर्ती मरिनों का उपचार, कोषा, शल्य चिकित्सा योग्य रोग, ऑटो इम्यून रोग, जीवन्मर दवाई लेने वाले रोगों की रोकथाम एवं 300 प्रकार के असाध्य नटित रोगों की चिकित्सा।

आरोग्य सुपर स्पेशलिटी माडर्न होमियोपेथी
कम्प्लिट, परमानेंट, ड्रग्स, सेफ, फास्ट एवम कॉस्ट इफेक्टिव

डॉ. अरपि चोपड़ा (MD)
102, ब्रह्म मंदिर, कृष्ण टॉवर, नवदेवेश हॉस्पिटल के सामने, नजीबवादा रोड, न्यू क्लॉनिंग, इन्डौर म.प.
☎ 0751-275114 संपर्क : 0751-4377076, 79989 78864

Aarogya Super Speciality M...

Connective Tissue Diseases

Dr. Arpit Chopra & Modern Homoeopathy Centre
102, ब्रह्म मंदिर, कृष्ण टॉवर, नवदेवेश हॉस्पिटल के सामने, नजीबवादा रोड, न्यू क्लॉनिंग, इन्डौर म.प.
☎ 0751-275114 संपर्क : 0751-4377076, 79989 78864

arthritis - Aarogya Super Speciality Modern...

Rheumatoid Arthritis Cured Positive Anti CCP & ANA

Universal Diagnostic Centre

Stay Diagnostic Even As You Take Action

MRIS. POOJA MOGRA
30 Years of Excellence in Healthcare

RA (QUANTITATIVE)
0.00 U/ml (up to 30)

BIOCHEMISTRY
178.0 mg/L (100-300)

Before Treatment

Dr. G. C. Ghoshani MD, DCP
Diplomate in Homoeopathy

After Dr Arpit Chopra Jain Modern Homoeopathy

SEROLOGY & IMMUNOLOGY
RHEUMATOID FACTOR (RA QUANTITATIVE)

TEST DESCRIPTION	RESULT	RLR	REF RANGE	UNIT
Rheumatoid Factor (RF)	0.00	0.20	0-20	U/ml

Dr. G. C. Ghoshani MD, DCP
Diplomate in Homoeopathy

Rheumatoid Arthritis Cured

Before Treatment

After Dr Arpit Chopra Jain Modern Homoeopathy

arthritis - Aarogya Super Speciality Modern...

रुमेटोलॉजी का होम्योपैथी से इलाज

प्रोफेसर डॉक्टर अर्पित चोपड़ा जैन
एम.बी. होम्योपैथी, क्रिटिकल एवं सर्जिकल डिस्चिज स्पेशलिस्ट, आपुनिक होम्योपैथी के अधिष्ठाता

आरोग्य सुपरस्पेशलिटी मॉडर्न होम्योपैथीक क्लिनिक
102, 103, 104, प्रथम मंजिल, कृष्णा टावर, बंधोरेवेल हॉस्पिटल के सामने, जंजीरवाड़ा, न्यू पल्लारिया, इंदौर म.प्र.

Dr. Arpit Chopra Jain
MD Homoeopathy

3:40

39:12

RHEUMATOLOGY ORTHOPEDIC JOINT PAIN...



क्या होती है रुमेटोलॉजी बीमारियां

RHEUMATOLOGY ORTHOPEDIC JOINT PAIN जोड़ों में दर्द cured by D...

डॉ. अर्पित चोपड़ा जैन की आरोग्य सुपर स्पेशलिटी मॉडर्न होम्योपैथी, जिसने विश्व गगन में लहराया परम्व भारत के साथ-साथ अंतरराष्ट्रीय स्तर पर IIFA और दिवस में भी किया गया सम्मानित

21 वर्षों की मेहनत और रिसर्च बनी होम्योपैथी की ताकत

आरोग्य सुपर स्पेशलिटी मॉडर्न होम्योपैथी क्लिनिक... 21 वर्षों की मेहनत और रिसर्च बनी होम्योपैथी की ताकत... डॉ. अर्पित चोपड़ा जैन की आरोग्य सुपर स्पेशलिटी मॉडर्न होम्योपैथी क्लिनिक... 21 वर्षों की मेहनत और रिसर्च बनी होम्योपैथी की ताकत...

Dr. Agnihotri's Path Lab & Diagnostic Center

Investigation: **ANTI-CCP (ACCP)**
Result: **38.4**
Units: **EU/ml**
Bio. Ref. Range: **Negative (0-25)**

Before treatment

Dr. Shivaji Jaiswal
Consultant Pathologist

Dr. Rajeev Bhardwaj Jaiswal
MD D.O., M.D., Pathologist

SAMPURNA SAHYOG DIAGNOSTICS CENTRE

Patient Name: **SH. MEHWALAL JAIN**
Technique: **ST procedure**
Mixer: **IN: MFW MARK: PATH PAN 202**
Dispensation: **PF013.DC07: 110**

Sample ID: **CA20210701**
Registered On: **Aug 25, 2025, 03:51 pm**
Collection On: **Aug 25, 2025, 03:49 pm**
Approved On: **Aug 25, 2025, 04:14 pm**

Test Description	Value(s)	Unit(s)	Reference Range
ANTI-CCP ANTI-BODY	38.4	EU/ml	0-25

INTERPRETATION & LIMITATIONS: Detection of anti-CCP antibodies is used as an aid in the diagnosis of Rheumatoid Arthritis (RA) and should be used in conjunction with other clinical information. Rheumatoid Arthritis (RA) is a chronic, systemic autoimmune disease affecting 0.5-1% of the population. It is the result of RA patients having a variety of antibodies directed against self-antigens. The most widely known of these autoantibodies is the Rheumatoid Factor (RF) antibody directed against the extrinsic domain of IgG molecules. The presence of RF is one of the diagnostic criteria for RA. Although the RF test has good sensitivity for RA, it is not very specific for the disease as it can also be observed in the serum of patients with other rheumatic and non-rheumatic disorders and even in a substantial percentage of the healthy healthy population. Anti-CCP antibodies (anti-CCP) are highly specific for RA. The European League Against Rheumatism (EULAR) published guidelines for the diagnosis of early RA, and the measurement of antibodies to anti-CCP was included as a serologic marker. For diagnostic purposes, the anti-CCP results should be used in conjunction with other clinical data (e.g., symptoms, medical history, etc.). If the results are inconclusive with clinical evidence, additional testing is suggested to further the result. The value of anti-CCP is positive, unless for not been determined.

Report relates to the sample submitted.
Normal reference ranges for clinical laboratory. Please consult directly as well as with other diagnostic findings, if these results are required in case of any inquiry. This report is not valid for medicolegal purposes.
This is an Electronically Authenticated Report.

Dr. Anshu Chaurasiya
MBBS, MD, Pathology
Reg. No. MP-16408

After Dr. Arpit Chopra Jain Modern Homoeopathy treatment

आरोग्य सुपर स्पेशलिटी मॉडर्न होम्योपैथी क्लिनिक

गठिया
OSTEOARTHRITIS

DR. ARPIT CHOPRA JAIN
MSH HOMEOPATHY & CRITICAL & SURGICAL
DISEASE SPECIALIST

2:25

Address: 102, 103, 104, Midtown Tower, Arjunsquare Square, in Front of
Carnwall Hospital Road, Near Parkside, Indira, New Delhi-110022

www.modernhomeopathy.com
www.drarpitjain.com
www.modernhomeopathy.in

DR. ARPIT CHOPRA JAIN
MSH HOMEOPATHY & CRITICAL & SURGICAL
DISEASE SPECIALIST

गठिया सब होना है जब घुबने के जोड़ में अचानक जलन हो जाती है, जिससे दर्द और
आकड़म होती है। गठिया का सबसे आम प्रकार ऑस्टियोआर्थराइटिस है।

Title
1 महीने में जोड़ों के दर्द में आराम Joint
Pain Osteoarthritis- Dr Arpit Chopra
Jain ModernHomeopathy

रुमेटोलॉजी का
होम्योपैथी से इलाज

डॉ. अरुण चोपड़ा जैन

आरोग्य सुपरस्पेशलिटी मॉडर्न होम्योपैथी क्लिनिक
102, 103, 104, अरुण चौक, कर्नल रोड इंदिरा के समीप, नई दिल्ली
न्यू साइडिंग, इंदिरा नगर

RHEUMATOLOGY
ORTHOPEDIC JOINT PAIN...

RHEUMATOLOGY ORTHOPEDIC
JOINT PAIN जोड़ों में दर्द cured by D...

डॉ. अरुण चोपड़ा जैन की अद्वैत रूप से स्पेशलिटी मॉडर्न होम्योपैथी, जिसने विश्व स्तर में सफल
प्राप्त करने के साथ-साथ अंतरराष्ट्रीय स्तर पर IFA और विश्व में भी विश्व स्तर पर
21 वर्षों की मेहनत और रिसर्च यानी होम्योपैथी की ताकत

आरोग्य सुपर स्पेशलिटी मॉडर्न होम्योपैथी क्लिनिक

DR. ARPIT CHOPRA JAIN
MSH HOMEOPATHY & CRITICAL & SURGICAL
DISEASE SPECIALIST

आरोग्य सुपर स्पेशलिटी मॉडर्न होम्योपैथी क्लिनिक

DR. ARPIT CHOPRA JAIN
MSH HOMEOPATHY & CRITICAL & SURGICAL
DISEASE SPECIALIST

आरोग्य सुपर स्पेशलिटी मॉडर्न होम्योपैथी क्लिनिक

DR. ARPIT CHOPRA JAIN
MSH HOMEOPATHY & CRITICAL & SURGICAL
DISEASE SPECIALIST



 Jyoti Rathore Bachelors, M.P. Fibromyalgia Before Modern Homeopathy Treatment After Modern Homeopathy Treatment	 FIBROMYALGIA Before Modern Homeopathy Treatment After Modern Homeopathy Treatment
 Halima Qureshi Indore, M.P. Rheumatoid Arthritis Before Modern Homeopathy Treatment After Modern Homeopathy Treatment	 RHEUMATOID ARTHRITIS Before Modern Homeopathy Treatment After Modern Homeopathy Treatment
 Ritu Dhaboliya Jain Indore, M.P. RHEUMATOID ARTHRITIS Before Modern Homeopathy Treatment After Modern Homeopathy Treatment	 RHEUMATOID ARTHRITIS Before Modern Homeopathy Treatment After Modern Homeopathy Treatment
 Pooja Singh Indore, M.P. Fibromyalgia Before Modern Homeopathy Treatment After Modern Homeopathy Treatment	 ANKYLOSING SPONDYLITIS Before Modern Homeopathy Treatment After Modern Homeopathy Treatment
 Sagar Perulia Rheumatoid Arthritis Before Modern Homeopathy Treatment After Modern Homeopathy Treatment	 FIBROMYALGIA Before Modern Homeopathy Treatment After Modern Homeopathy Treatment
 Kamal Prabha Singh Indore, M.P. Rheumatoid Arthritis Before Modern Homeopathy Treatment After Modern Homeopathy Treatment	 RHEUMATOID ARTHRITIS Before Modern Homeopathy Treatment After Modern Homeopathy Treatment
 Sharda Bansal Betwa (M.P.) ANKYLOSING SPONDYLITIS Before Modern Homeopathy Treatment After Modern Homeopathy Treatment	 ANKYLOSING SPONDYLITIS Before Modern Homeopathy Treatment After Modern Homeopathy Treatment
 Sonal Bhargav Indore (M.P.) FIBROMYALGIA Before Modern Homeopathy Treatment After Modern Homeopathy Treatment	 FIBROMYALGIA Before Modern Homeopathy Treatment After Modern Homeopathy Treatment



Service Project Infrastructure: Making Medical Care Accessible to All

"Medical facilities should be accessible to the common man in every way." Dr. Arpit Chopra Jain

To make his groundbreaking medical invention available to the general public, Professor Dr. Arpit Chopra Jain has established the Aarogya Super Speciality - Modern Homoeopathy Clinic, equipped with state-of-the-art facilities, at Janjirwala intersection in the heart of Indore city. At this clinic, patients have access to comprehensive consultation, diagnosis, and treatment for various diseases, all under one roof.

In addition, a dedicated consultation room for online patients has been set up to offer virtual consultations. Medicines are delivered through courier services, ensuring that even the most serious conditions can be treated from the comfort of one's home. Dr. Arpit Chopra Jain's initiative ensures that high-quality healthcare is not just limited to in-person visits but is also accessible to those in distant locations.





Dr. Arpit Chopra Jain: A Commitment to Service and Responsibility

Dr. Arpit Chopra Jain, raised in a family of doctors, embodies the true essence of a dedicated medical professional. With a deep sense of responsibility toward human welfare, he has revolutionized healthcare through his groundbreaking invention of Super Speciality Modern Homoeopathy treatment. His work has provided a new direction in treating complex diseases, ensuring that even those who once felt hopeless have found relief.

campaign to combat sickle cell anemia, Dr. Arpit Chopra Jain is also working tirelessly in tribal areas. His efforts contribute significantly to the permanent and successful treatment of this genetic disorder, further reflecting his unwavering commitment to the welfare of humanity.



Dr. Arpit Chopra Jain also organizes medical camps aimed at diagnosing complex diseases, providing free consultations to those in need. His sense of duty was especially evident during the devastating COVID-19 pandemic, where he took extraordinary measures to help his community. Understanding the gravity of the situation, he distributed free Corona prevention medicines to approximately 2,25,000 people, including Corona Warriors, potentially saving many lives.





Dr. Arpit Chopra Jain exemplifies what it means to be a physician who balances medical practice with social responsibility, continuing to make a profound impact on both individual lives and society as a whole.



Recognizing the significance of his role, Dr. Arpit Chopra Jain extends his responsibilities beyond medical practice. He considers it his moral and national duty to contribute to various social service activities. Along with treating complicated medical conditions, Dr. Arpit Chopra Jain is committed to shaping the future of homoeopathy. He actively mentors and educates new students entering the field, helping them gain the knowledge necessary to advance in medical science.





Samman Awards: A Tribute to Responsibility and Service

"Respect received from society increases responsibility." Dr. Arpit Chopra Jain

Dr. Arpit Chopra Jain believes that when one contributes responsibly and at the right time, society offers its respect. However, with that respect comes an even greater sense of responsibility.

Dr. Arpit Chopra Jain, through his groundbreaking invention of the Arogya Super Speciality Modern Homoeopathy medical system and his numerous social contributions, has garnered widespread recognition. His dedication to improving the health and well-being of others has not gone unnoticed. He has been honored by many prominent ministers, intellectuals, and senior artists across various dignified platforms. These awards have been bestowed upon him by social, national, and international institutions, further acknowledging his remarkable contributions to the field of medicine and humanity.

This recognition only fuels Dr. Arpit Chopra Jain's determination to continue serving society with even greater dedication and responsibility.











Media Recognition: A Source of New Enthusiasm and Energy

"Appreciation received through media gives us new enthusiasm and new energy." Dr. Arpit Chopra Jain

The work carried out by Professor Dr. Arpit Chopra Jain, especially his modern invention of the Aarogya Super Speciality Modern Homoeopathy treatment, has been widely acknowledged across various communication platforms. His dedication to serving humanity and offering innovative medical solutions has captured the attention of many renowned newspapers, news channels, and social media outlets.

स्वास्थ्य और चिकित्सा शिक्षा मंत्री ने किया 'संभव' का विमोचन

पुस्तक का लेखन एवं संपादन वरिष्ठ प्रकाशक विजय कौशिक ने किया है

पुस्तक का लेखन एवं संपादन वरिष्ठ प्रकाशक विजय कौशिक ने किया है। पुस्तक 'संभव' का विमोचन स्वास्थ्य और चिकित्सा शिक्षा मंत्री ने किया है।

पुस्तक का लेखन एवं संपादन वरिष्ठ प्रकाशक विजय कौशिक ने किया है। पुस्तक 'संभव' का विमोचन स्वास्थ्य और चिकित्सा शिक्षा मंत्री ने किया है।



होम्योपैथी में अनुसंधान और साक्ष्य-आधारित ट्रीटमेंट से भारत के साथ अन्य 19+ देशों में भी पहचान बनाने वाले डॉक्टर अर्पित चोपड़ा जैन

अपने शोध या उसके होने वाले बेहतरीन प्रभाव के कारण कई राष्ट्रीय एवं अंतरराष्ट्रीय प्रकाशकों ने चर्चाग्रस्त किया जा चुके हैं। जिससे कुछ महत्वपूर्ण ये हैं।



Dr. Arpit Chopra Jain expresses his gratitude to the entire media world for their immense support in highlighting and promoting the future of homeopathy. Their coverage not only amplifies his efforts but also motivates him to continue on this path with renewed vigour and energy.





A Legacy of Healing: 3000+ Patients Touched by Dr. Arpit Chopra Jain

From chronic conditions to life-threatening diseases, Dr. Arpit Chopra Jain's innovative approach in homoeopathy has brought hope to thousands. This wall honors each patients journey to health and the compassionate dedication of Dr. Jain, who believes that every illness has a cure. Together, they form a legacy of resilience and recovery.



From Despair to Recovery: Celebrating 3000+ Success Stories

Behind every photo is a story of resilience and recovery made possible through Dr. Arpit Chopra Jain's pioneering work in modern homoeopathy. This wall is a celebration of his innovative treatment approach at Aarogya Super Speciality, which has empowered thousands to reclaim their health and live fuller lives.



Thank
You!



Possible solutions to complex, incurable and impossible diseases. Harmless, quick, economical and permanent treatment system, Homoeopathy of the future, Thank you for giving your valuable time to Super Speciality Modern Homoeopathy treatment system.

May you always live a happy life by staying physically,
mentally and socially healthy and fulfill the WHO standards

This is my wish, This is my effort...

Aarogya Super Speciality Modern Homoeopathy

101-104, First Floor, Krishna Tower, Opposite Curewell Hospital
New Palasia, INDORE (M.P.)

ONLINE CONSULTATION ALSO AVAILABLE

 @ 99075-27914, 79999-78894
@ 97130-92737, 97130-37737

 aarogya101

 [instagram.com/aarogyahomeopathy](https://www.instagram.com/aarogyahomeopathy)

 www.aarogyahomeopathyindore.com

www.aarogyahomeopathyindore.com
www.homoeopathycure.in
besthomoeopapathdoctorind.com

email : arpitchopra23@gmail.com, aarogyamodernhomeopathy@gmail.com

You Tube Link  - [drarpitchopramodernhomeopathic](https://www.youtube.com/channel/UCdrarpitchopramodernhomeopathic)